

Your Gifts...

Turning Dreams into Reality



ALLEGANY COLLEGE of MARYLAND FOUNDATION, INC.

12401 Willowbrook Road, SE | Cumberland, MD 21502-2596 | 301-784-5200 | www.allegany.edu



ALLEGANY COLLEGE OF MARYLAND FOUNDATION, INC.
DEPARTMENT OF ADVANCEMENT
12401 Willowbrook Road, SE | Cumberland, Maryland 21502-2596
301-784-5200 | FAX: 301-784-5038 | www.allegany.edu

We are proud of our accomplishments during the 60 years since we began to serve our community's needs. What began as a modest community college in the former Carver School building on Frederick Street now encompasses modern, state-of-the-art facilities.

Allegany College of Maryland is making headway on many fronts, ranging from increased opportunity and strengthened service to students to farsighted and far-reaching initiatives to spur economic and community development. The College is committed to lifelong learning through excellence in education and responsiveness to the changing needs of the communities it serves and the well-being of its residents.

As we reflect on our progress, we are ever cognizant of your vital role in our success. Our institution could not exist as it does today without your help. Since the inception of the College Foundation in 1982, we have invested your dollars to provide scholarships totaling \$17,686,062 and have accumulated \$22,724,590 in net assets. The endowment guarantees that your gifts will provide opportunities for future generations.

We are most proud of the success of our students, both those who have completed degrees and those whose lives have been enriched by their association with us. In their varied stories, you would find numerous individuals who have been transformed through the opportunities afforded them by higher education.

Brighter futures built on solid foundations - the mission of this Foundation is fulfilled when your financial contributions translate into improved lives. But our needs continue to increase daily. Tuition increases, necessary as they are, make our students even more dependent on your support.

The certified report of our activities for the fiscal year ending June 30, 2021, is included in this publication. Thank you for entrusting us to be stewards of your financial resources and, most importantly, for helping our students achieve their goals.

Sincerely,

Cynthia S. Bambara

Dr. Cynthia S. Bambara
President
Allegany College of Maryland

Audie G. Klingler

Dr. Audie G. Klingler
President
Allegany College of Maryland
Foundation

David R. Jones

David R. Jones
Executive Director
Allegany College of Maryland
Foundation

About the Cover:

A photo collage of select Allegany College of Maryland students who have benefited from your generosity. Your support of students through scholarship assistance equips them with a powerful tool to change their individual lives and ultimately the world around them – an education. For that, we are most grateful.

Annual Report

The Foundation was created in 1982 and the first awards were made in 1984 (\$1,700). We have been able to make more academic awards to deserving students as the years go by because of the generous support of our community.

ALLEGANY COLLEGE OF MARYLAND FOUNDATION NET ASSETS

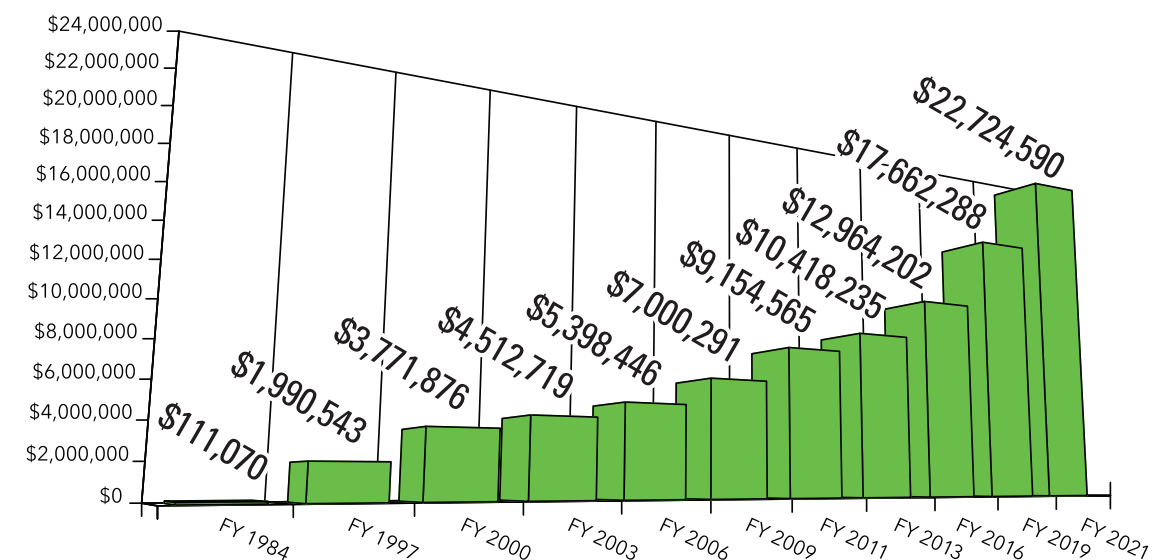

ACADEMIC SCHOLARSHIP AWARDS

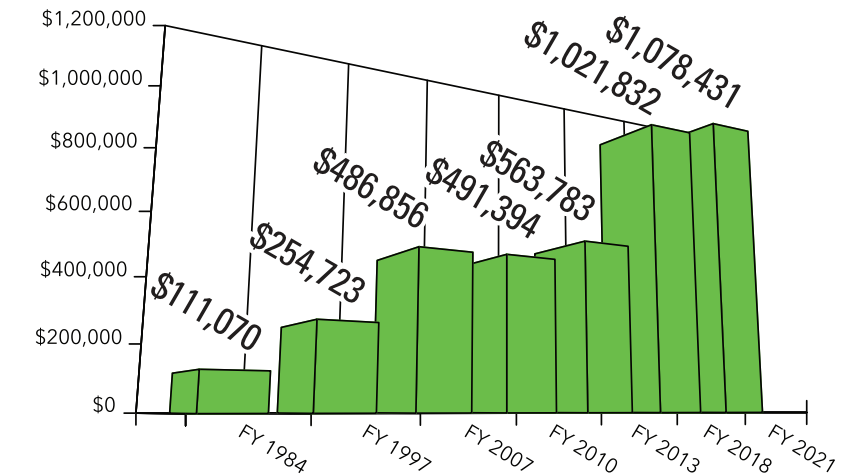

Financial Highlights: YEAR ENDING JUNE 30, 2021

Contributions	\$1,469,528
Scholarship Awards	\$1,078,431
Endowment Net Assets	\$18,169,593
Total Foundation Net Assets	\$22,724,590

The information above is based on the Allegany College of Maryland Foundation's annual audited financial report. Copies of the Foundation's audited financial report and IRS Form 990 are available upon your request by calling 301-784-5200.



The Allegany College of Maryland Foundation, Inc. recognizes various groups and individuals for their generous donations to the College. The "Donor Wall" is located in the College Center and serves as a reminder that everyone should have the opportunity for a quality education.

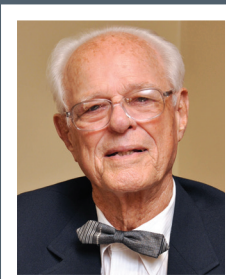

I have had nothing but a positive reaction with my experiences with Allegany College of Maryland and in the amount of donations that

I have given. My money has been well spent in my lifetime and I know that it will be spent well after my death.

Jack Smouse



Through the years, I've been fortunate to work with many of ACM's quality staff or strong leaders and have seen up close exactly what

they've been able to do for our community and the tristate area.

Elaine K. Solomon



The Allegany College of Maryland Foundation is instrumental to my life. Its guidance and reinforcement in developing and maintaining the

special collections that bear my late wife Janet's name remain central in my heart.

Dr. Gary Cook

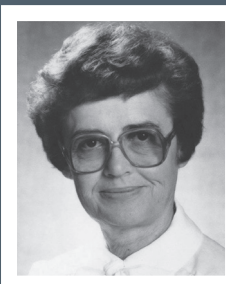

Many of our students need help. We need to encourage students. Any way we can help them we should.

Margaret H. Zembower

New Horizon Society at ALLEGANY COLLEGE of MARYLAND

We are pleased to list the following friends as members of the New Horizon Society. These individuals have either made provisions in their estate plans that include Allegany College of Maryland or have made planned gifts that will eventually benefit the College.

Anonymous

Alma G. Logsdon

William and Thelma Allee

Tasker Lowndes

David Earl Athey

The Drs. Victor E. and Gail O. Mazzocco

John E. Brown

John and Pollyanna McVicker

Joy Brown

Edward O. Metz

Ina F. Canada

George and Naomi Murphy

Mr. and Mrs. Charles Catherman

Mr. and Mrs. Earl Nonnenmann

Dr. Gary Cook

Jay John Pile

Thelma Frances Crist

Joan Ralston

Kate M. Curry

Owen J. Rice

Ruth D. Ernst

David L. Ritchey

Brian E. Fazenbaker

Mabel Jean Sine

Miss Elizabeth Flake

Deborah Ann Smith

William and Jeanette Gilchrist

Mr. and Mrs. Jack Smouse

Robert H. Gilpin

Elaine K. Solomon

Ruth Morris Gladfelter

Bill and Karen Stair

Ivan and Charlotte Hall

Dottie and Danny Thomas

Kathleen Dailey Hill

Richard and Marion Trevaskis

Thomas and Elizabeth Hinds

Alda A. Wade

Harry R. Jones

Donna Walbert

Clarence Kean

Mrs. Margaret Hott Zembower

We are often unaware of the generosity of donors who have remembered Allegany College of Maryland in their estate or planned giving plans. If you have done so, but your name is not listed above, please consider officially notifying us so that we may recognize and thank you for your generous support.

The New Horizon Society recognizes individuals who have remembered Allegany College of Maryland through any of a number of planned giving vehicles (bequest, gift annuity, charitable trust, real estate, gift of life insurance, or any other form of a planned gift).

By joining the New Horizon Society, you provide us with the means to continue supporting the College's mission and dedication to our community. Members will be honored through a listing of supporters in



Foundation publications, recognition gift items, as well as invitations to special events.

It would be a pleasure to work with you and your tax and legal advisors to determine the gift best suited for your needs, desires, and goals.



- ☐ My future plans entitle me to become a member of the New Horizon Society at ACM.
- ☐ Please send me more information on how I can become a member of the New Horizon Society.
- ☐ I would like to meet with one of your representatives to better understand membership in the New Horizon Society.

Name: _____

Address: _____

City _____ State _____ Zip _____ Telephone: () _____ - _____

Please return this form in the enclosed postage-paid response envelope or send it to the address below:

David Jones, Executive Director | Allegany College of Maryland Foundation
12401 Willowbrook Road, SE | Cumberland, MD 21502-2596

Leaving a LEGACY

An Investment in our Community

Your support now and in the future will help to continue the College's mission and dedication to our community. The following represents sample language that is commonly used to make a gift by will:

- A fixed amount of money or a designated property: Individuals often include a provision in their wills for the Allegany College of Maryland Foundation to receive stated sums of money. One example of such a specific bequest would be, "I hereby give and bequeath the sum of \$ _____ to the Allegany College of Maryland Foundation, Inc., Cumberland, Maryland, for its general uses and purposes."
- A percentage of the estate: Individuals often include a provision in their wills for the Allegany College of Maryland Foundation to receive a stated percentage of their estate. One example of such a bequest would be, "I hereby give and bequeath ___ percent of my total estate to the Allegany College of Maryland Foundation, Inc., Cumberland, Maryland."
- A residual bequest: "I give all the residue of my estate, including real and personal property, to the Allegany College of Maryland Foundation, Inc., Cumberland, Maryland."

The Foundation generally advises donors to describe the purposes of their gifts as broadly as possible and to avoid detailed limitations and restrictions. We encourage you to work closely with your legal, tax, and financial advisors when creating a will or estate plan. For additional information or to further discuss planned giving options, please contact the ACM Foundation at 301-784-5200.



Foundation Board of DIRECTORS

Dr. Audie G. Klingler, President
David N. Aydelotte, Sr.
Carl O. Belt, Jr.
John J. Felten
Bernice A. Friedland
Dr. Peter B. Halmos
Robert E. Heltzel
Aaron W. Hendrickson
George W. Lapp, Jr.
Robert J. Martin, Jr.
John J. McMullen, Jr.
Sally J. Miller
Mary Ann D. Moen
Dixie L. Pownall
Amanda W. Ruthenberg
Judge J. Frederick Sharer
Robert J. Smith
John R. Smyth, Jr.
Elaine K. Solomon

Dr. Cynthia S. Bambara
President

David R. Jones
Executive Director

ACM Foundation BOARD MEMBERS EMERITUS

Ivan A. Hall
Dr. Gail O. Mazzocco
John J. McMullen, Jr.
Miriam D. Sanner
Gloria R. Saville
Thomas R. Watters

THE FOUNDATION BOARD OF DIRECTORS is composed of individuals who represent positive leadership and are dedicated to the further development of Allegany College of Maryland.

ALLEGANY COLLEGE of MARYLAND FOUNDATION

PURPOSE:

- 1. To foster, encourage, and promote the growth, progress, and general welfare of Allegany College of Maryland.
- 2. To accumulate, invest, reinvest, and expend funds, by way of endowment or otherwise, and to use either the principal or income thereof for scholarships, or for special programs or projects.

GOALS (Summarized):

- 1. Continue to raise funds for scholarships by increasing overall fund-raising through the solicitation of alumni, businesses/ companies, foundations, and individuals.
- 2. Increase the amount of scholarship assistance awarded as compared to the previous fiscal year.
- 3. Promote online giving opportunities for those donors who wish to provide a gift online.
- 4. Enhance donor stewardship and recognition activities through Foundation publications, meetings with donors, and other appropriate resources to assist in the overall fund-raising process.
- 5. Promote a formal planned giving program as well as donor awareness of giving and planned giving options.
- 6. Refine and promote an online scholarship application process whereby students can apply for scholarships through a secure online environment.
- 7. Utilize funding to reach the low-income and underserved population.



Words of Gratitude from our Students

(cont. on page 7)



TRINITY WASHINGTON

“Allegany College of Maryland has provided me with countless opportunities for success through their resources, outstanding staff, and their scholarship opportunities.”



LAYTON SAGAL

“Scholarships through the Foundation have made ACM extremely affordable for me. I am very grateful for this investment in my future.”

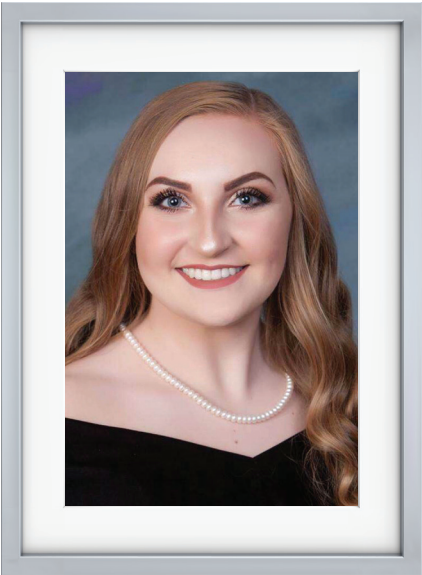

HANNAH GREELY

“Allegany College of Maryland has provided me the opportunity to pursue an affordable and high-quality education. With the variety of scholarships available and the supportive faculty and staff, every student is given a chance at academic success.”



JENNA MICHAEL

“Allegany College of Maryland has opened doors for me and provided me a new career path. The faculty and staff that I have encountered have all gone above and beyond to make this experience a positive and uplifting one.”

ACM at a Glance

TOTAL ENROLLMENT:
2,831 credit students
(unduplicated 2021-22 headcount)

6,272
Continuing Education
registrations

Nearly 1,000
Continuing Education
courses

AVERAGE CLASSROOM
SIZE: 13 students

STUDENT-TO-FACULTY
RATIO: 11 to 1

STUDENT POPULATION:
Female: 73%
Male: 27%
Transfer students: 52%

AVERAGE STUDENT AGE:
24 years

STUDENT ATHLETIC
PROGRAMS: 8
Women: softball,
basketball, soccer,
volleyball
Men: baseball,
basketball, soccer
Co-ed: cross country

STUDENT
ORGANIZATIONS/
CLUBS: 30

HONOR SOCIETIES: 5

Programs of Study

TRANSFER PROGRAMS - (first two years of a Bachelor's degree)

ARTS AND SCIENCES (ARTS)	• History AOC • Nanotechnology AOC • Physics AOC	GENERAL STUDIES SECURE COMPUTING/ INFORMATION SYSTEMS
• Art AOC • English AOC	• Psychology AOC • Social Work AOC • Sociology AOC	TEACHER EDUCATION
ARTS AND SCIENCES (SCIENCES)	BUSINESS ADMINISTRATION	• Early Childhood AOC • Elementary AOC • Secondary AOC
• Biology AOC • Business Accounting AOC • Business Economics AOC • Chemistry AOC • Exercise Science AOC • Health/Physical Education AOC	CRIMINAL JUSTICE CRIMINAL JUSTICE TRANSFER • Criminal Investigations AOC	TEACHING - ELEMENTARY (AAT)

CAREER PROGRAMS - (two-year programs of study - Associate degree)

APPLIED TECHNICAL STUDIES	*DENTAL HYGIENE	MEDICAL ADMINISTRATIVE
AUTOMOTIVE TECHNOLOGY	ENGINEERING – AUTOMATED	ASSISTANT
BUSINESS MANAGEMENT	MANUFACTURING	*MEDICAL ASSISTANT
COMPUTER TECHNOLOGY	TECHNOLOGY	*MEDICAL LABORATORY TECH.
• Cybersecurity AOC	FOREST TECHNOLOGY	MULTIMEDIA TECHNOLOGY
• Programming AOC	HOSPITALITY MANAGEMENT	*NURSING
• Technical Support AOC	• Hotel and Restaurant	*OCCUPATIONAL THERAPY
• Web Development AOC	Management AOC	ASSISTANT
CRIMINAL JUSTICE	*HUMAN SERVICE ASSOCIATE	*PHYSICAL THERAPIST
CULINARY ARTS	LEGAL STUDIES	ASSISTANT
DATA ANALYTICS	*MASSAGE THERAPY	*RESPIRATORY THERAPIST

CERTIFICATE PROGRAMS - (one year unless otherwise noted)

ADDICTIONS	COOKING ESSENTIALS	MEDICAL SCRIBE SPECIALIST
APPLICATIONS USER SPECIALIST	CRIMINAL JUSTICE	NURSING ASSISTANT/ GERIATRIC AIDE (1 semester)
AUTOMOTIVE SERVICE	CRIMINAL INVESTIGATIONS	PHARMACY TECHNICIAN (1 semester)
ATTENDANT (1 semester)	CYBERSECURITY	PHLEBOTOMY/LABORATORY
AUTOMOTIVE TECHNOLOGY	DATA ANALYTICS	ASSISTANT
BAKING ESSENTIALS	GENERAL STUDIES	PRACTICAL NURSING
BREWING OPERATIONS	GRAPHIC DESIGN	RESTAURANT MANAGEMENT
BUSINESS ACCOUNTING	LEGAL STUDIES	SOCIAL MEDIA MARKETING
BUSINESS ENTREPRENEURSHIP	MASSAGE THERAPY	SPANISH
BUSINESS MARKETING & SALES	MEDICAL CODING AND BILLING	TECHNICAL SUPPORT
BUSINESS SUPERVISION	MEDICAL LABORATORY TECH.	TREE CARE TECHNICIAN
CATERING & EVENT	– BIOTECHNOLOGY	
MANAGEMENT		

LETTERS OF RECOGNITION

ACCOUNTING	INTEGRATIVE WELLNESS	PEACE AND CONFLICT STUDIES
CRIMINAL JUSTICE/CORRECTIONS	LEADERSHIP DEVELOPMENT	PHOTOGRAPHY
ENTREPRENEURSHIP TRAINING	MARKETING AND SALES	WEB PAGE DEVELOPMENT
FIRST-LINE SUPERVISION	TRAINING	

NON-DEGREE STATUS

- Early College
- Non-Degree Students
- Transient

EARLY COLLEGE

For current high school students who are at least 16 years of age. All interested students in the Early College program may take college courses at Allegany College of Maryland while still in high school and receive 50% off their tuition rate.

* Students interested in a selective admissions program who are not admitted to the "clinical phase" are enrolled in a pre-phase of the designated program.
AOC = Area of Concentration

CAN WE BE of Assistance?

There are several ways to contact the ACM Foundation. Please feel free to stop by and visit any time or call us at 301-784-5200.

You may also write to us at:

David Jones, Vice President of Advancement and Community Relations & Executive Director of the Allegany College of Maryland Foundation

ALLEGANY COLLEGE of MARYLAND
12401 Willowbrook Road, SE | Cumberland, MD 21502

It would be our pleasure to meet with you and discuss any of your questions.



VISION AND MISSION

Our Vision: *We will be the college of choice that transforms lives, strengthens communities, and makes learners the center of everything we do.*

Our Mission: *We deliver diverse and relevant education centered around student success in a supportive and engaging community.*

Words of Gratitude from our Students

(cont. on page 19)



CHLOE PUFFENBERGER

"Every single staff member I ever had the pleasure of working with has been so friendly. I am paying for college myself and the assistance of scholarships has helped me be able to focus more on my education."

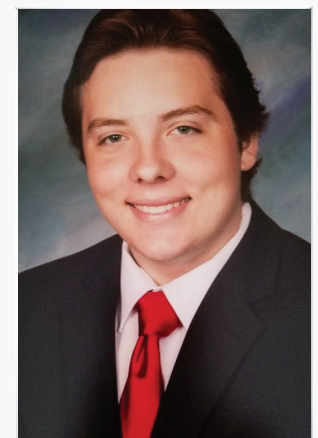

LOGAN WHETZEL

"Allegany College of Maryland has had such a positive impact on my life. Due to the amazing scholarship program that ACM has, I can solely focus on my courses rather than worrying about how I'm going to pay for college."

Direct Quotes from Student Thank You Letters

Without your support and financial backing in regards to my education, earning my degree would remain an unobtainable dream.

Your generosity is greatly appreciated and has been a determining factor in my ability to continue pursuing my education.

As a first-generation student, I will be the first in my family to earn a college degree this summer, thanks to your generous scholarships.

Your generosity has inspired me to help others and give back to the community.

The help you have been able to provide me reminds me time and time again just why ACM has been the perfect college for me.

Your generosity has inspired me even more to teach others to show kindness and will allow me to one day inspire others to reach their goals.

By awarding me the Allegany County Opportunity Tuition Subsidy Scholarship, you have lightened my financial burden which allows me to focus more on the most important aspect of school-learning.

I am appreciative of the great support you have provided to me and many other students.

Thank you for helping me on my journey and I cannot wait to pay it forward in the future, especially as an RN!

I will use this scholarship to become the best nurse I can be and then be able to use my skills to give back to the community and make a difference.

The teachers are amazing and ACM really wants me to succeed

The amount of financial aid received from ACM has made a difference for me and my family that we could never repay.

I cannot begin to thank you enough for believing in me and my dreams.

I am looking forward to the day when schooling has gotten me into a successful career where I am able to reciprocate the kindness and generosity given to me from this scholarship.

Lifetime Giving Recognition

TRUSTEE'S CIRCLE	PRESIDENT'S CIRCLE	ASSOCIATE'S CLUB	PATRONS	PARTNERS	COLLEAGUES	FRIENDS
Lifetime gift of \$25,000 and above	Lifetime gift of \$10,000 - \$24,999	Lifetime gift of \$5,000 - \$9,999	Lifetime gift of \$2,500 - \$4,999	Lifetime gift of \$1,000 - \$2,499	Lifetime gift of \$500 - \$999	Lifetime gift of \$100 - \$499

Trustee's Circle

\$25,000 and Above*

ACT 1st Federal Credit Union AHEC-West Aircon Engineering, Inc. The Drs. Donald and Alice Alexander Allegany Aggregates Allegany Cardiology Center Allegany College of Maryland Board of Trustees Allegany College of Maryland Massage Therapy Club Allegany College of Maryland Student Council Allegany High School Class of 1948 American Legion Fort Cumberland Post #13 Animal Welfare Society, Inc. Anonymous The Harold Appel Foundation The Bartlett Tree Foundation, Inc. BB&T Nancy and Glenn Beall Foundation Bedford County Regional Educational Foundation James and Dora Bell Carl and Jane Belt The Belt Group of Companies The Board of County Commissioners of Allegany County, MD Larry and Deborah Boggs Mr. and Mrs. Raymond D. Bourdeau John Edward Brown Ms. Maureen M. Brown P. Terrence Burke Ina F. Canada Mr. and Mrs. Charles S. Catherman CBIZ -Beall, Garner, Screen, and Geare Tom and Gwyn Chappell Chessie Federal Credit Union Chick-fil-A, Inc. Community Foundation for the Alleghenies	Community Trust Foundation Dr. and Mrs. Gary Cook Terry and Sally Cover Thelma Frances Crist Trust CSX Corporation Cumberland Hot Stove League Cumberland Lions Foundation, Inc. Cumberland Outdoor Club, Inc. Cumberland Scottish Rite Foundation, Inc. The Davey Tree Expert Company Mrs. Judith A. DeHart Davis The Carl Del Signore Foundation, Inc. eClinical Works Enhancers Salon-Corner Cafe First Peoples Community Federal Credit Union First United Bank and Trust FirstEnergy Foundation Flintstone School Fort Hill High School William and Jeanette Gilchrist Mr. Curtis O. Gilpin Mr. Robert H. Gilpin Mr. Gordon B. Gipe In Memory of Michael Glick, M.D. The Goodyear Tire and Rubber Company Wesley and Katherine Gordon Dr. and Mrs. W. Ardell Haines Mr. and Mrs. Ivan A. Hall Dr. and Mrs. Peter Halmos Cindy and Bill Harbel HC Joe Harned Scholarship Fund Bernard Harris Mr. and Mrs. Robert E. Heltzel Marion D. Herriott Scholarship Fund H. Burt and Mary Ann L. Hiester Ms. Kathleen Dailey Hill Thomas and Elizabeth Hinds Hoechst Celanese Corporation L. Gene and Pamela Hoskins J. Goodloe and Esther B. Jackson David and Elaine Jones Harry R. Jones	Clarence Kean Trust KELCO Federal Credit Union Kelly-Springfield Tire Company Jeff, Tracy, JT and James Kirk Kiwanis Club of Cumberland Mrs. Janet L. Knisley Dr. Doris Kolb R.H. Lapp & Sons, Inc. George and Joyce Lapp LaVale Century Club LaVale Lions Club The John J. Leidy Foundation, Inc. Alice S. and Richard R. Leonard Kim and Marion Leonard Alma G. Logsdon Tasker Lowndes M&T Bank Marine Corps Scholarship Foundation, Inc. Maryland Department of Housing and Community Development Dr. Gail O'Sullivan Mazzocco The Lalitta Nash McKaig Foundation Richard E. and Georgene McKenzie John and Polly McVicker Memorial Hospital of Bedford County Foundation Mr. Mark Messenger Edward O. Metz Mr. and Mrs. Donald Moran George and Naomi Murphy Howard and Audrey Naylor Family Trust NCR Corporation Neall Family Charitable Trust Harry H. and Faye I. Newman Private Foundation Mr. and Mrs. Earl M. Nonnenmann Northrop Grumman Innovation Systems Orts, Inc. Brenda R. Paul, DDS, PC The Phase Foundation Jay John Pile Pittsburgh Foundation	Powell Family Powell-Wise Charitable Trust Drs. N.A. and Vimala Raniijithan Mr. G. Victor Reuschlein Ms. Mary Jane Rhodes Eleanor Rice Dr. William and Lisa Rocks The Drs. Magno P. Roque and Barbara B. Roque Rotary Club of Cumberland Dr. and Mrs. Sikander Sandhir Buford and Gloria Saville Mortimer C. and Elizabeth Ann Schaidt Dr. Allan Scott Mr. and Mrs. Paul G. Shircliff Dr. Jack Shreve Miss Dorothy Singer Mr. and Mrs. Jack Smouse Elaine Kelley Solomon South Cumberland Business and Civic Association Mark and Judy Stern Dottie and Danny Thomas Richard and Marion Trevaskis Trinity Lutheran Church-Confluence Mr. and Mrs. Rich Troutman Verizon Communications Verso (formerly NewPage Corporation) Vietnam Veterans of America - Chapter 172 Dr. and Mrs. Gary L. Wagoner Thomas and LaDonna Watters UPMC-Western Maryland UPMC-Western Maryland Foundation, Inc. Western Maryland Street Rod Association Mr. and Mrs. William R. Williams The Woda Group Mr. and Mrs. Robert Woodworth Mrs. Margaret Zembower Mr. John F. Zipfel
--	---	---	--

President's Circle

\$10,000 – \$24,999*

AES Warrior Run Dr. Dennis and Gretta Afton Albright & Son, LLC Al-Gar Federal Credit Union Allegany College of Maryland Alumni Association Allegany College of Maryland Retirees Association Allegany County Chamber of Commerce Allegany Imaging PC Allegany Medical Auxiliary Allegany-Garrett County Dental Society Allegany-Garrett County Municipal League American Association of University Women-Garrett Branch American Lung Association American Red Cross Blood Services High School Scholarship Anonymous Mr. and Mrs. Charles R. Bailey Jr. Dr. Cynthia Bambara Dr. Roscoe G. Bartlett, Jr. Bedford Area School District Bedford Business & Professional Women Bedford County Garden Club Benford Educational Fund Beta Psi Sigma Phi Alpha Mrs. May B. Bolt Boggs and Company Wealth Management JoAnn Brotemarkle Coleman P. Brown, II Mr. Dudley Brown Ms. Joy Rae Brown Ronald D. Bryant Josephine C. Nilles Burnett Canaan Baptist Church Center for Career and Technical Education Center for Scholarship Administration, Inc.	Chaney-Buskirk Agency, Inc. Christ United Methodist Church Citizens' Scholarship Foundation of America City of Cumberland College Bound Foundation Council of Three Rivers County Market Susan A. Crawford, RDH, BS, M.Ed. Cumberland Business & Professional Women Cumberland Professional Fire Fighters, Local #1715 Cumberland Times-News Cumberland Valley Optimist Club Ms. Kate M. Curry D and L Coal Company Mr. and Mrs. Greg Diehl Anne Avirett Dilts Mr. and Mrs. W. Bruce Douglas Eastern Shore Dental Society, Inc. Elk's Past Exalted Ruler's Association Mr. Charles H. Everline Thomas B. Finan, Jr. First Federal Savings Bank First National Bank of Maryland Miss Elizabeth I. Flake Fort Cumberland Lodge #211 & Ohr Lodge #131 Forty and Eight Club, Inc. Robert L. and Patricia Foster Ms. Debra L. Frank Fraternal Order of Police Allegany Lodge # 48 Bernice and Arthur Friedland Mrs. Paula Fuller Mike and Barbara Garvey Gehauf's Restaurant GFWC Junior Woman's Civic Club of Cumberland, Inc. Goldsmith Family Foundation, Inc. Hancock Lions Club The George T. Handyside Memorial Scholarship Foundation	Has Beens, Inc. Dr. Noreen Hayes Hercules Incorporated Charles H. Hood Fund The Drs. Richard and Sharon Hott Helen M. (Hixenbaugh) Hull International Scholarship and Tuition Services, Inc. International Union of Operating Engineers Stephen and Judy Jones Janice Keene Tom Keyser and Constance Lindsey Bob and Darlene Kirk Dr. Audie G. Klingler Dr. and Mrs. William Lamm, M.D. Living History Foundation of Allegany County Mr. and Mrs. Chris Lockard Mr. Jon Loff and Kathy Rogers Lyford Cay Foundation, Inc. Michael and Laurie Marchini Maryland Tree Farm System Masonic Charities of Maryland, Inc. Kathy Mattingly McDonald's Restaurants Mr. and Mrs. John J. McMullen, Jr., Esq. Mellott Company Mr. Thomas W. Mitchell Morgan Student Aid Fund Mount Savage Freemason's, Kemp Lodge #154 Mount Savage United Methodist Church Mountain Ridge High School Mountainside Marines Detachment 1071 National Restaurant Association Educational Foundation Northern Garrett County High School Northwestern Mutual Foundation William Obert Scholarship Fund Oldtown Alumni Association Oshkosh Area Community Foundation	Plamondon Enterprises PNC Potomac Federal Credit Union Potomac Highlands Pathology Associates, PA Potomac Valley Home Medical, Inc. Mr. Roger L. Pyle Rawlings Lions Foundation Reeves Foundation Mr. and Mrs. James Ricker Mary L. Ruddell Amanda W. and Ron A. Ruthenberg Mr. and Mrs. C.M. Sanner Dr. Richard G. Schmitt, M.D. S. Schwab Co., Inc. Tadd and Sandy Schwab Scott Electric Foundation, Inc. Sheet Metal Workers' Local No. 100 Mabel J. Sine Capt. John and Mrs. Tammy L. Snedeker Somerset County Fair Livestock Committee Staggers, Heare, and Whiteman, P.A. Dr. Ronald Stanley Dr. and Mrs. Andrew Stasko J. C. Stewart Memorial Trust Tressler Lutheran Services Trinity United Church of Christ Truist Foundation Ms. Alda Wade Mr. Gary Wagner Donna Walbert, MS, RN Walker Brothers Mining, Inc. The Lillian T. Walker Family Mrs. Anne E. Wallace Washington County Hospital Auxiliary Washoe Tribe of Nevada and California Evan and Della Watters WCBC Broadcasting Studios Weimer Chevrolet Buick GMC Richard M. Weisman, M.D.
---	--	--	--

*Lifetime Gifts

*Lifetime Gifts

President’s Circle (continued)

\$10,000 – \$24,999*

UMPC-Western Maryland Auxiliary Dr. Beverly Wilcox Wilson Supply, Inc.	Mr. James P. Winner Women’s Ministries of Central Assembly of God George and Lucy Wyckoff	Mrs. Wilton J. Young Larry and Linda Zajdel Marc and Marcia Zanger Dr. and Mrs. Robert S. Zimmer	Zion Evangelical and Reformed Church
---	--	---	---

Associate’s Club

\$5,000 – \$9,999*

1st Way Pregnancy Support Center, Inc. AARP Chapter #2400 The Clara Abbott Foundation Craig Alexander Algonquin Chapter, PSI Allegany College of Maryland Associate Support Staff Allegany College of Maryland Athletic Foundation Allegany College of Maryland Forestry Club Allegany College of Maryland Occupational Therapy Department Allegany County Chapter, SPEBSQSA, Inc. Allegany County Council for Social Studies Allegany County Human Services Association The Allegany County Retired School Personnel Allegany High School Allegany Soil Conservation District American Association of University Women Patricia S. and Robert W. Andrews Anonymous Army Emergency Relief Mr. and Mrs. James Avirett, Jr. Mr. James A. Avirett Bailey Family Foundation, Inc. Baltimore Antioch Diploma Plus High School Baltimore-Washington Conference on Human Resource Development Mr. Armando A. Barazia Steve Bazarnic Bedford Moose Lodge No. 480 Bedford Rural Electric Cooperative, Inc. Bellwood-Antis School District Bennett Transfer and Storage, Inc. Beverly Enterprises, Inc. Biederlack of America Corporation Bishop Walsh School Boilermakers Local 193	Bon Secours Holy Family Regional Health System The Bowler, Inc. Dr. June E. Bracken Jim and Karen Brady Breezewood Real Estate BROADMEAD Mr. Donald R. Brown Francis N. Brown, D.D.S. Burger King Rex and Sandra Burton C and I Thinning Calvary Assembly of God Careers Through Culinary Arts Program, Inc. Carilion Clinic Centenary United Methodist Church Central Pennsylvania Community Foundation Centre Street United Methodist Church Chestnut Ridge School District The Children’s Home Foundation Children’s Home Foundation of the Eastern Shore The CIRI Foundation Dr. Mona L. Clites Collins Olds-GMC Trucks The Community Foundation for the National Capital Region Community Foundation of Frederick County Community State Bank of Orbisonia Joan Clark Conaway Roy and Becky Cool John F. Connelly Scholarship Fund Core States Bank CPC International, Inc. Cumberland Concrete Corporation Cumberland Housing Authority Cumberland Life Underwriters Ms. Carol Seibert Davis Mr. Robert Devitt Bill and Debbie Devlin Carl J. Donald Kenneth Joseph Dougan Memorial Fund Mr. and Mrs. Robert Downing Dresser Foundation	Phillip K. Dupre Family Foundation Dr. Terry T. Durbin Ebenezzer African Methodist Episcopal Church Mr. Robert L. Ebert Elk’s National Foundation Ruth D. Ernst Daniel and Stephanie Estel Express Mortgage Financial Services, Inc. Franklin Leonias Fatkin, Jr. Dr. and Mrs. Robert Feddis Dr. and Mrs. V. Raul Felipa Mr. and Mrs. Lee Fiedler Mr. and Mrs. James P. Flanigan FLOC (For Love of Children) Frederick County Dental Society Fulton County Medical Center Ms. Margaret M. Gacki Mrs. Ruth M. Gamlen Garrett County Memorial Hospital Mr. Art H. Gehauf Great Council of MD, I.O.R.M. Greater Cumberland Jaycees R. Samuel and Pamela B. Griffith Paul E. and Penny K. Haberlein Phyllis Hager Hancock Presbyterian Church Dr. J. Elmer Harp Medical Center, Inc. Highland Harley Davidson Hoop Dreams Scholarship Fund HOPE for Hyndman Charter School Horatio Alger Association IMACA Education Foundation John P. Jones Paul M. Jones Lumber Company, Inc. Carol A. Kauffman Miss Margaret B. Keller Wilma Kerns Keyser High School Landon’s Library Mrs. Martha J. Lashbaugh Lewis Education Trust Lime Kiln Valley Foundation, Inc. Sallie Mae Fund Sandra Magruder	Major League Baseball Dr. and Mrs. William W. Mark, Jr. E. Lowell Markey Maryland Forestry Foundation, Inc. Maryland Forests Association, Inc. Maryland Nurses Association- District I Maryland Tenpin Bowling Council Ernestine Matthews Trust Mrs. Walter J. Maxey Shauna N. McQuade MD, DE & DC Elk’s Association Mineral County Technical Center Moran Coal Company Mr. Guy H. Morgan III Mount Calvary Baptist Church Mrs. Oliver H. Nadeau Nason Foundation Scholarship Nason Medical Center Navient Solutions, LLC Catherine M. Nolan James J. Ortiz Paw Paw High School Pearle Evans Scholarship Fund Pennsylvania Business & Professional Women’s Foundation PharmaCare of Cumberland Phi Beta Lambda of Allegany College of Maryland Photo Checkout, Inc. Pocahontas Foods USA PPG Industries Foundation Mr. and Mrs. David Price Joan Ralston Mr. Steven Resh Riderwood Village, Inc. Rocky Gap Foundation Dr. Clinton L. Rogers Mr. & Mrs. Barry P. Ronan Sacred Heart Auxiliary Saint Thomas Circle Mrs. Helena A. Sauer Mrs. Ryan Sawyers Scholarship Program Administrators, Inc. School Therapy Services, Inc. Ronald and Dorothy Screen The Seed Foundation Seton Company Foundation Shaffer Ford Jeep Eagle, Inc.
--	---	---	---

Associate’s Club (continued)

\$5,000 – \$9,999*

Fred and Carolyn Sharer Sheet Metal Workers International Scholarship Foundation Simmons Realty Company, Inc. Vicki A. Smith Drs. Snodgrass and Ryan Cherie L. Snyder Somerset Hospital Somerset Hospital Auxiliary Somerset Schools Education Foundation Mr. and Mrs. Wallace C. Speers, Jr. Ernest and Sara Spriggs St. Luke’s Lutheran Church	Stafford Junction Stangel’s Financial Services State Farm Companies Foundation Dennis and Patricia Stevens Dr. Howard Strauss Thomas Automotive Family UMWA, BCOA Training and Education Fund UNCF United Carpenters & Joiners United States Bowling Congress / SMART Scholarship Funding Corp.	Upper Potomac Dental Hygienists’ Society USA Funds Access to Education Veterans of Foreign War of the US Verneda A. and Leo J. Wachter Sr. Foundation James D. Wagner, Jr. Mr. and Mrs. William B. Wallace Wal-Mart Mr. Jason M. Ward Washington DC Regional Advertising Assoc., Inc. Washington Hospitality Foundation	Washington Jesuit Academy Teresa Waugerman Dr. Mike Weddle and Sandra Rowland West Virginia Department of Education Western MD Building and Construction Trades Council Mr. Alvin H. Wilson Woman’s Civic Club of Cumberland, Inc. Walter N. Yoder & Sons Lucy J. Yutzzy Mr. James D. Zamagias
---	--	--	---

Patrons

\$2,500 – \$4,999*

11th Armored Cavalry’s Veterans of Vietnam & Cambodia, Inc. ACT Horatio National/State Dr. Bettie A’Hearn Algonquin Players Allegany College of Maryland Medical Assistant Club Allegany County Medical Society Allegany County Retired Teachers Association Allegheny Energy Bill Allen Alliance to Allegany County Medical Society Alpha Delta Kappa Maryland Phi Chapter American Association of Operating Room Nurses American Association of State Troopers American Dental Hygienists’ Association American Red Cross America’s 911 Foundation, Inc. Mrs. Jamie Andres Juanita Walker Andrews Anonymous ARBOR-X, Inc. ASRT – American Society of Radiologic Technology Association of Forest Industries Mr. Karl W. Bachman Bainum Family Foundation Mr. Michael L. Baker The Baltimore-Washington Conference of United Methodist Women Bedford County Medical Society, Inc. Bedford County Oil Company	Bedford Road Optimist Penny and Michael Beeler Bergton Ruritan Club Bethesda – Chevy Chase High School Big 33 Scholarship Foundation, Inc. Blair County Junior Livestock Clubs Darrell and Cathy Blank Larry and Molly Saunders Bloom David E. Bohnert The Bon Ton John and Jennifer Bone Larry J. Boyd Mr. Michael F. Brady Broad Top Area Medical Center Mrs. Gloria Brooks-Broadwater Barbara Browning Barry Bruce Donna M. Brunelli, D.O. Michael and Trish Bruner Buchanan Lumber Corporation Ms. Regina M. Buckalew-Branson Builders Quality Circle Burchette, Conners, Ellington, Hereford, Lynch Burlington Fire Department, Inc. Mrs. Hazel Burton Ervin B. Calain Bobbie Cameron CareFirst Blue Cross Blue Shield Catholic Daughters of America #2209 Robert D. Cendo, M.D. Central High School Chambersburg Dental Associates, LTD. Chestnut Ridge Educational Foundation Chestnut Ridge Lions Club	Chickasaw Nation Education Services Choctaw Nation of Oklahoma CHS Alumni Association Church of St. Mary’s CNB Bank, Inc. Mrs. Virginia E. Cobey Coca-Cola Scholars Foundation, Inc. Mr. John Combs Community Foundation of Carroll County Community Foundation of the Eastern Shore, Inc. B. Renee Conner Convenience Store Foundation for Education & Research Country Club Mall Mr. and Mrs. John J. Coyle, Jr. Cumberland Electric Company Cumberland Petroleum Corporation Dapper Dan Club of Allegany County The Dayton Foundation DE-DC-MD ASFAA, Inc. Mr. Dennis Delaney Delaware-Maryland-District of Columbia Professional Secretary’s International District of Columbia Schools/ Cardozo Senior High School Solomon Doss Gary and Treva Durr Eastern Star Scholarship Foundation Eaton – Young Furniture Galleries ECM Insurance Group Emergency Food and Shelter Program	The Taylor J. Ertel Foster Everett Area Education Association Everett Area High School Alumni Association Excellence in Education Foundation for PGCPs, Inc. Bruce and Dennise Exstrom F&M Trust Mr. Timothy J. Farrell Mr. Brian E. Fazenbaker Mr. Michael A. Fetchero First National Bank of PA First National Trust Company First Union Foundation Laura Fiscus Mrs. Coletta Foote The Foundation for the Roman Catholic Diocese of Altoona Fountain of Living Water, Inc. Fraternal Order of Eagles-MD State Auxiliary Fraternal Order of Police – Keyser Lodge #111 Frederick Douglas High School Alumni Association, Inc. Mrs. Barbara Fridinger Friends of Frostburg Friendship Haven Church Frostburg SDA Church Fulfilling the Dream: The Southeast 67 Scholarship Mrs. Mildred S. Garlitz Bob and Marsha Garner Garrett County Business and Professional Women’s Club Garrett County Community Action Committee, Inc. Dr. William D. Gentry, Jr., P.A. George’s Creek Promotional Council
--	---	--	--

Patrons (continued)

\$2,500 – \$4,999*

Mrs. Jeanne Gerson Dr. and Mrs. Nick Giarritta Cheryl Gilton Goldsmi-Black, Inc. of Maryland Goodwill Mennonite Home, Inc. Government of the District of Columbia Grantsville Lions Club Greater Altoona Career & Technology Center Mr. James V. Grubb Frank Hager Hagerstown Professional Firefighters Local #1605 Gene and Nancy Hall Mary Jackson Hall Siobhan Halmos Hampshire High School Hancock Middle Senior High School Hancock Panthers Athletic Booster Club Ms. Karyl L. Hansen Haynal Family Mr. Edward Hendrickson Dr. Kurt Hoffman Home Ground, Inc. Ms. Mary O. Huebner I Have A Dream Foundation of Washington DC Independent Catholic Foundation for the Diocese of Altoona International Paper Company Iron Furnace 5K Run F. Daniel Jackson, M.D. J.C. Blair Memorial Hospital Paula K. Jilanis Rex and Beverly Johnson Robert and Julia Johnston Scholarship Robert and Sharon Kazary Donna and Ronald Kenney Mr. Michael Kerns Doris A. Kessell Myung-Sup Kim, M.D. David Dwight Kimble Scholarship Mary L. King Kiwanis Club of Bedford Knights of Columbus Ron and Cherie Krug Mrs. Frances Leibfreid Mr. Arnold R. Lewis	Little Washington Civic Association Mr. and Mrs. Robert F. Lloyd Deborah Logsdon Lonaconing Hall of Fame Arthur Gene Long Mr. John J. Long Merwin C. Ludwig Educational Trust Fund, Inc. Dr. David P. Lustig, D.M.D. M & M Bake Shop MAC-ISA Cheryl Maistros Scholarship Fund In Memory of Chad Malone MANSEF Maple Mountain Industries Mr. and Ms. Robert J. Martin, Jr. Maryland-District of Columbia Society of AARC Maryland Forest Association Maryland Sheriff's Institute Drs. Molly and Giovanni Mastrangelo Ms. Louise I. Maust Lena McClain Trust Mrs. Pamala S. McKenzie McLaughlin Educational Trust Mr. James E. Meade John N. Mehanna, M.D. Jim and Linda Mellon Menno Haven, Inc. Douglas O. Michael Thomas and Ruth Miles Scholarship Fund Mrs. Linda Miller Miss Cumberland Scholarship Program John and Judy Moore Mr. and Mrs. Joseph T. Musteric National Marbles Tournament National Wild Turkey Federation, Inc. Nationwide Foundation The NATSO Foundation Mr. and Mrs. Douglas B. Nave Cheryl and Steve Nelson New Covenant United Methodist Church Mrs. Colleen Norris Northern High School Class of 1959 Oldtown Lions Club	Oldtown United Methodist Oneida Indian Nation Option Care Owens Scholarship Patriot Federal Credit Union Phi Theta Kappa of Allegany College of Maryland Jo Powers Jane L. Pownall Tom and Diane Preaskkorn Prince Hall FM Charitable Fund Progressive Group Alliance Quarry Ridge Corporation Raven Run Church of the Brethren Mr. and Mrs. Samuel E. Reckley Red Rock Enterprises, LLC Mr. Robert A. Reinhard Mr. Jerry F. Rice Mrs. Orrie John Rider Mr. Wayne D. Robertson Rotary Club of Hancock Mr. A. Timothy Rowan Ms. Sue Rowan Rebecca L. Ruppert Ruritan National Foundation Scarpelli Family Second Baptist Church Southwest SECU State Employees Credit Union Select Specialty Hospital – Johnstown, Inc. Seven Springs Shady Grove Adventist Hospital Shanksville Stonycreek School District Mr. John R. Shelton Dr. Stephen Skupas Deborah Ann Smith Milford and Joyce Smith Dr. James M. Snider So Others Might Eat Somerset Cambria County Tavern Association Somerset County Fair Association Somerset County FFA Somerset County Junior Livestock Sale Scholarship Fund Somerset Trust Company Mrs. Molly L. Somerville Southern Fulton Alumni	Southern Garrett County Senior High School Southern Management Corporation Special Operations Warrior Foundation Dr. Wayne and Betty Spiggle Spoerls Pontiac-Cadillac, Inc. Bill and Karen Stair Standard Bank State Highway Administration Nancy J. Stepp Sterling Mets, L.P. Tara Streeter Tom and Jaime Striplin Ms. Maureen Swogger Kathleen H. Taylor Ms. Helen L. Thorne Timbrook Automotive The Transplant Foundation Tri-State Roofing and Sheet Metal Company The Ulman Cancer Fund for Young Adults United Student Aid Funds, Inc. VFW Central City Post 7457 Dr. and Mrs. Clarence Vincent The Walker Foundation Mr. William Walsh, Esq. Wards Chapel United Methodist Church Washington County Sports Hall of Fame Washington County Teachers Federal Credit Union Waynesboro Hospital Auxiliary Mr. F. Bruce White Rhonda Sperry Wiles Susan E. Will Jim Williams Williamsburg Community School District Ms. Mary Ann Wilson Witmer Foods Mr. and Mrs. Jerry R. Womack Woodmen of the World Charley Wooten Grant Program Dr. Glenn O. Workman, Jr. Wyckoff Industries, Inc. Youth Advocate Programs, Inc. Dr. and Mrs. Jack Zealand
--	--	--	---

Partners

\$1,000 – \$2,499*

4-H and FFA A.O.R.N. of Baltimore Aaron's Jewelers AARP Suitland Maryland Chapter #939 ABWA Conococheaque Charter Chapter ACT Personnel Service Adventures in Travel Aftermarket Auto Parts Alliance, Inc. Aid Association for Lutherans AIM Kenneth Albright Allegany College of Maryland Faculty Association Allegany College of Maryland Forestry Alumni Association Allegany-Garrett County Volunteer Fire & Rescue Association Ann Allen Alvin ISD Education Foundation, Inc. American Dental Association American Legion Auxiliary – Dept. of Maryland, Inc. American Legion 42 Post Morris Frock American Legion Gold Star Post 191 American Legion – The Joseph C. Herbert Post No. 222 American Legion Keystone Post 444 American Legion Post No. 60 American Outfitters American Powder Metallurgy Institute Mr. Donald A. Amoruso Mr. Charles L. Amos AMVETS Department of Maryland Service Foundation, Inc. Anonymous APB Management Herbert M. Armstrong Arts Place, Inc. Asbestos Workers Local 2 Memorial Scholarship Fund Ashlyn's Angels Association for Career and Technical Education Association of Brethren Caregivers AVON Foundation	David N. Aydelotte, Sr. Mr. and Mrs. George Baker Dr. Thomas C. Baker Mr. John H. Balch Bob Baldwin Baltimore County Fraternal Order of Police-Lodge #4 Bank of Charles Town BASF Corporation Bayard-Union Alumni Association The Beacon Institute, Inc. Bedford County Builders Association Bedford County Junior Miss, Inc. Bedford-Everett Area Vocational-Technical Bedford Lions Club Bel Air Garden Club Believers in Christ Fellowship Ministries Scholarship Fund Bell Atlantic Foundation Ruth Berkley Berlin Brothers Valley School District Bernie Scholarship Awards Program Best Friends Foundation Beta Sigma Phi Beta Zeta Chapter, Zeta Phi Beta Sorority, Inc. Bethel Grange Hall Cemetery Bethlehem Baptist Church The BFA Foundation, Inc. Mr. J. David Bingham Black Professional Men, Inc. Ms. Joy L. Blankenship Harry C. Bodie The Bold Foundation Mrs. Elizabeth H. Bolyard Bill and Carolyn Bond Jim and Renee Bone The Boston Foundation Larry J. Boyd Boy Scouts of America Boys & Girls Club-Washington County, Inc. Mr. W. Patrick Brady Mr. Michael E. Brant Vicky L. Brenneman Insurance Braun Business Management Dr. and Mrs. George M. Breza John W. Brill Memorial Foundation Shirley L. Brinkman, RN Larry J. and Marilyn C. Brock	Gaylord and Shirley Brooks Steve and Maureen Brooks Ms. Kristi L. Brotemarkle Mr. Cheston H. Browning, III The Brunswick Foundation, Inc. Wanda F. Bryant Loc. 009 Sherry L. Buffenmyer M. Kathryn Burkey Mr. Scott D. Burleson Business and Professional Women's Foundation Calvary Baptist Church, Inc. Camp Allegheny Campbell Chevrolet Capital Spirits Career Opportunities Through Education, Inc. Carolina Missionary Baptist Church Ms. Cathy L. Carpenter John E. Carroll, D.D.S. Carroll Lutheran Village, Inc. Carson Scholars Fund, Inc. G.W. Carver National Alumni Association Catholic Community Services Centenary United Methodist Church Women of Faith Center for Community Action Central Assembly of God, Inc. Central Scholarship Bureau Centreville High School Alumni Association Richard L. Cerutti Scott J. Cessna Charleston Area Medical Center Chartered Life Underwriters The Chesapeake District of Civitan International Inc. Chestnut Ridge Alumni Athletic Association, Inc. Chestnut Ridge Christian Fund Chevron Phillips Chemical Company Cheyenne & Arapaho Tribes BIA Fund Children's Home Foundation Christ Church of Beaver Springs PA Church of the Brethren Mr. and Mrs. Richard J. Cioni Citizens National Bank City of District Heights Civilian Marksmanship Program Class of 1975 Allegany High Clayton Electric	Clifton Civic Improvement Society Ms. Susan L. Clucas Collington Foundation, Inc. Commercial Concepts, AI, Inc. Community Baptist Church Community Colleges of the Appalachia Region, Inc. Community Foundation of Anne Arundel County Community Foundation of Fayette County, PA Community Foundation for Greater Buffalo Community Foundation of Washington County, Inc. Community Wellness Coalition, Inc. Bill and Sandy Cones Confluence Lions Club Mrs. Catherine Connor Conrail Scholarship Continental Development Corporation Contractors' and Homeowners' Supply Company Mr. and Mrs. Rick Cooper Copiers Plus Zachary A. Corbin Memorial Scholarship Fund Mr. Harry L. Cornelius Cornerstone Baptist Church Mrs. Judy Cosgrove Crawford Heritage Foundation Patricia M. Crawford Sherman R. Crawford, Jr. Elizabeth Jill Crayne Croatian Fraternal Union of America CROWN Beverage Packaging USA Mr. and Mrs. Arthur Crum Cumberland Farms, Inc. Custom Floors The Daily News Dalla Valle Funeral Service Danville Community Church Daughters of the American Revolution Ms. Angie Davis Mrs. Glenn (Leona) Davis Mr. Hamilton C. Davis Dr. and Mrs. John S. Davis, D.D.S. Mr. Jack K. Day Mr. Richard Deckerhoff Defiance Alumni Scholarship Fund
---	---	---	---

Partners (continued)

\$1,000 – \$2,499*

Karen and Jerry Delaney	First Baptist Church of Burlington	Geisinger	Bonnie C. Hospodavis
Michael and Susan Dell Foundation	First Baptist Church of Highland Park, Inc.	Genealogical Society of Allegany County	Thea Pensyl Hosselrode
Department of Health & Mental Hygiene	First Commonwealth Bank	George's Scholarship Foundation	Bobby Hott Memorial
Mr. and Mrs. William L. Detrick	First Marine Division Association	Mr. Gorman E. Getty, III	Mr. C. E. Howell
David and Jeanie DeWitt	First Philson Bank	Ms. Keyoung J. Gill	Jim and Diana Howell
Kathy A. Diehl	First Presbyterian Church-Cumberland	Glass Services of Cumberland	Mr. Edward Huber, CPA
Louis and Terry S. DiPasqua	Dr. and Mrs. Huot Fisher	Global Automotive Aftermarket Symposium, Inc.	John and Peggy Hughes
District of Columbia Housing Authority	Mr. and Mrs. Jimmy D. Flanagan	Glosser Bros.	Mr. Jeffrey A. Humbertson
Ms. Christa DiUbaldo	W. Robert Flanigan	Good Shepherd Ministries	Hunter Douglas Fabrication
Document Solutions, Inc.	Florence Mining Company	Ms. Anne L. Gormen	Huntingdon Area School District
Janis E. Dolly	A.B. Flores, M.D.	Grand Assembly of Maryland	Hustontown Forbes Road
Mary Barnes Donnelley Family Foundation	Flying J, Inc.	Order of Rainbow for Girls	Alumni Association
Dominion Energy	F.N.B. Wealth Management-Commons Family Charitable Trust	Grand Chapter D. Ross Vasant Scholarship Foundation	Jeff and Kathy Hutter
Mr. and Mrs. Stanley Dougan	Mr. Leland Folk	Grand Chapter of Royal Arch	Hyndman Middle Senior High School
Dublin Community Scholarship	Alice and Eugene Ford Foundation	Masons of Maryland	IA Construction Corporation
Eagles FOE State Aerie WV	Forest Landowners Association	Grand Commandery District of Columbia Knights Templar	I.B.E.W. Local Union 307
East Hills Engineering Associates	Foresters	Grant County Mulch, Inc.	Idaho Community Foundation
Eat'nPark	Fort Foote Baptist Church	Grantsville Post 214 American Legion	Immanuel Presbyterian Church
Ebenezer Baptist Church	Keysha Carol Foster Memorial Scholarship Fund	Pamela and James Green	Independent Dialysis Foundation
Ebenezer United Methodist Church	Wayne and Kathy Foster Foundation for the Roman Catholic Diocese	GTE Scholarship Program	International Business Machines Corporation
Edenwald	Foundation of the National Student Nurses' Association	William Guibranson Scholarship Fund	International Chapter P.E.O. Sisterhood
Educational Services, Inc.	The Foundation Schools	H.H.A.A. Scholarship Fund	Inverness Florida Kennel Club, Inc.
Emmanuel Episcopal Church	Fox Technologies, Inc.	Senator John J. Hafer, Jr.	Iowa Tribe of Kansas and Nebraska
EMT Club	Francis L. Cardozo Senior High School	Ms. Regina Hamm, CPA	JBj Livable Communities & Resource Foundation, Inc.
Jennifer Engelbach	Frankfort Athletic Booster Club	Mr. Daniel E. Hammontree	Jefferson Co Chapter 09-00 Izaak Walton League of America
Engelking	Franklin Fulton Adams County Fraternal Order of Police – Fort Cumberland Lodge #90	Hampstead Lions Club	Mr. and Mrs. Philip J. Jenkins
Engineers Club of Cumberland	Timothy Frazee Scholarship	Hancock High School Class of 1958	Mr. Clifford H. Johnson
Enlisted Association of the National Guard of the USA	Frederick County Alumnae Chapter of Delta Sigma Theta Sorority	Hancock Lioness Lion Club	Robert & Julia Johnston Scholarship Fund
EOD Memorial Committee	French Camp Academy	Deborah and Homer Hardinger	Jolly Roger, Inc.
Episcopal Ministries to the Aging, Inc.	Dr. and Mrs. Curtis Friedenberg	Mr. James B. Harrold, Sr.	Mrs. Mary L. Jones
Erickson Living Management	Friendship Council	John Hartman	Judges Athletic Association
Erie Community Foundation	Fulton County 4H / Show and Sale Committee	Mary Yockus Hartman	Junior Achievement of Southwest PA, Inc.
ESB Memorial Scholarship Fund	G&S Coal Company	E.L. Hayes Public Charter School	Kappa Alpha PSI Foundation of Metropolitan Baltimore
Estes Express Lines	Garden Club of Cumberland	Health Care and Retirement Corporation	Mr. and Mrs. Dave Keech
Craig Etchison	Mr. Robert G. Garner, Sr.	Mr. Donald Hedrick	Ms. Donnelle L. Keech
Ms. Connie Evans	Garrett County Memorial Hospital Medical Staff	Mr. and Mrs. Gerald N. Hess	Kellers Express Mortgage Financial Services
Everett Cash Mutual Insurance Co.	Garrett Regional Medical Center	Mr. Harold C. Heym, Jr.	Ken Lantzy Finest "40"
Faith United Baptist Church, Inc.	Garrett Soil Conservation	April Lynn Higson	The Kennel Club of Philadelphia
James Farrior Foundation, Inc.	Gateway Motors	Hilltop Auto Center	Kentucky Fried Chicken Foundation, Inc.
Mrs. Janice G. Feagles	GBU Foundation	Ms. Cynthia J. Hodges	H. Lynn Kerns Memorial Scholarship Fund
Federal Employee Education & Assistance Fund		Mrs. Eleanor C. Hodges	Mr. Jon S. Ketzner
Mr. Alexander Ference		Mrs. Amelia A. Hoff	Keyser High School Athletic Booster Club
Fibred-Maryland, Inc.		Hollander Counseling & Consulting, Inc.	Mr. David E. Kirk
Fidelity Bank of Philadelphia		Home Run Benefits Consulting LTD.	
Dr. Augusto F. Figueroa, Jr.		Leah Hoover Memorial Foundation	
Financial Trust Corporation		Hospitality High School of Washington DC	
Dr. and Mrs. William S. Firey			
First Baptist Church			

Partners (continued)

\$1,000 – \$2,499*

Cindy Knotts	Nancy T. Masood	Ms. Grace Muller	PNC Institutional Investments
Kohls Kids Who Care	Matthews Memorial Baptist Church – Wendell P. Russell Sr.	Multicultural Career Intern Program, Inc.	Potomac Valley Pharmacy Consulting, LLC
H.R. and Helen Konhaus Scholarship Fund	Patrick and Nicole (Barbe) Mattingly	Dr. J. L. Murray, Jr.	Powlen Equipment Company, Inc.
Michael Kovach Memorial Scholarship	Mr. and Mrs. Charles S. McColley	Dr. and Mrs. Rocco C. Musso	Mr. Carl M. Pratt
Mr. and Mrs. James R. Kreiger	David and Loretta McDonald	Herman W. Myers	Presbyterian Homes, Inc.
Janet A. (Murray) Krogel	McDonald's Washington, D.C. Regional	Napoleon Area School District	The Joe Prest Educational Trust Fund
Labor Commission of Utah	Mrs. Charlotte A. McGowan	NASP, Inc.	Meghan E. Price Memorial Scholarship
Mr. and Mrs. Joseph H. Laco	Mr. Mike McGreevey	National Bank of Keyser	Ms. Robin Price
Ladies Ancient Order of Hibernians	Mr. Dennis McKenzie	National Christian Foundation	Prince George's Chamber of Commerce, Inc.
Lakeside Images	Robin R. McKenzie	National City Bank	Prince George's County Lodge No 1778 BPO Elks
Landis Office Center	Terry M. McLarney	National FFA Foundation, Inc.	Prince Hall Grand Lodge
Charlotte and Paul Lapp	Dr. Diane S. McMahon	National Hot Rod Association	Pueblo of San Ildefonso
LaVale Dairy Queen	MD State Young American Bowling Alliance	National Society Colonial Dames XVII Cen.	Lynda McGill Radow
LaVale United Methodist Church	MEAEOPP- College Goal Sunday	Kevin Neilson	Michael Rapp Lt. Col. USMC (RET)
Mr. Justin Layman	Memorial Hospital Employees' Association	New Futures	James Raver, M.D.
Sharon L. Leasure	Mr. Robert Merrill	NHRA Championship Drag Racing	Rawlings Lioness Club
Lee Initiatives, Inc.	Mr. Dale L. Merritt	Mrs. John G. Nicklin	Raystown Ambulance Service
Lee Regional Health System Auxiliary	Metropolitan A.M.E. Church	North American Communications, Inc.	Ms. Dawn M. Reese
William and Rebecca Mowen Lewis	MGH, Inc.	Northwestern Frederick County Civic Association	Regional Institute for Children and Adolescents, Inc.
Dr. and Mrs. John P. Light	Dennis Michael Memorial Scholarship Fund	Cindy Giantomenico Nye	Mrs. Betty Reinhart
The Likens Family	Michael Land and Investments, LLC	Oak Crest Village, Inc.	Mr. Robert H. Reinhart
Mr. Donald E. Lilya	Mid-Atlantic NATO	Oakhurst Tea Room	Dr. and Mrs. Francisco Reyes
Lions Club of Paw Paw	Don and Mary Middleton	Office Technologies Association	Kesi Gilford Reynaud Memorial Foundation
Lonaconing Motors	JJL Miller Foundation	Mr. Joseph F. Oglebay	Jeff and Elizabeth Rhodes
Loyal Order of the Moose Keyser Lodge #662	Sally and Jeff Miller	Oldtown School	Ridgeley Gold Star Post #6452
Mr. Richard A. Luhning	The Miss Frostburg Scholarship Organization	Christine J. O'Rear	Lynne Riley
Roger W. Lynch Memorial Scholarship Fund	Miss Maryland Scholarship Organization	Overnite Transportation Company	Ms. Linda B. Ringler
Darcy MacLachlan Memorial Scholarship	Miss Maryland Scholarship Pageant	Stephen and Amy Owens	LaAnna Jo Roberts
Mail Handlers Local 305	Dr. Robert R. Mitter, Jr.	Pacific Woodtech Corporation	Mr. Donald P. Robinson
Dr. and Mrs. Hugh E. Malamphy	Modern Woodmen of America	PA State Foster Parent Association	Rockingham County 4-H
Manatee Kennel Club, Inc.	Ms. Elizabeth A. Moody	Parents Coaches Association	Massey H. Roe Youth Foundation, Inc.
Matthew and Teresa Marafino	Mr. and Mrs. George H. Moody	Virginia Parsons	Mr. and Mrs. James E. Rollins
March of Dimes Birth Defects Foundation	Moorefield High School	Passageway Scholarship Foundation	Romney Loyal Order of Moose Lodge #1371
Marriott Hospitality High PCHS	Moose International, Inc.	Elizabeth A. Patton	Rotary Club of Erie
Jacqueline L. Marsh	John W. Morley	Paw Paw High School Alumni Association	Rotary Club of St. Mary's County
Martin Luther King, Jr. Education & Scholarship Fund, Inc.	Morrisons Cove Home	Pearl Scholarship	Mrs. Gail E. Rotruck
Mr. Robert J. Martin, Sr.	Von Mosser	Pearson Education	Geri Rowe
Mr. and Mrs. Douglas S. Martz	Motor City Auto Parts	Peninsula Community Foundation	Mr. Wayne L. Rugh
Maryland 4-H Foundation, Inc.	Motor City Toyota Chevrolet Geo Buick	Penna Association of FFA	Caroline H. Sagal
Maryland Alliance of PKU Families, Inc.	Mount Ennon Baptist Church	Pennsylvania State Troopers Association	Nasra A. Sakran
Maryland Emergency Management Association	Mount Jezreel Baptist Church	David and Dianne Peters	Bob and Judith Salathe
Maryland National Guard	Mount Olive Baptist Church	Pheasants Forever, Inc.	Salisbury PTO
Youth Challenge Foundation	MSI Scholarship	Philip Morris Scholarship Program	The Salvation Army
Maryland Occupational Therapy	Mt. Olivet Presbyterian Church	Photo-Genics	The Salvation Army-Somerset Service Center
	Mt. Sinai Baptist Church	Pilgrim Rest Baptist Church	David Sanford
	Mr. and Mrs. James E. Mullan	Ms. Vivian C. Pittman	

Eric Sanner The Saxton Liberty High School Alumni Association Saxton Lions Club Mr. and Mrs. Michael Schindel Scholar's Edge Ms. Mary Ann Schrock The Doug and Betsey Schwab and Family Foundation, Inc. Mr. and Mrs. Ed Schwarz Seabee Memorial Scholarship Association See Forever Foundation The Seeing Eye Mr. David B. Sensabaugh Sentry Trust Company Shade High School Activity Fund Shade Township Class of 1946 Scholarship Fund Susan L. (Lamberson) Shaffer Mrs. Elizabeth B. Shank Mr. Page T. Shanklin, Sr. Mrs. Roberta Sherman Michael T. Shockey Harjit S. Sidhu, M.D. Mr. and Mrs. Larry W. Silber Silicon Valley Community Foundation Mr. and Mrs. Robert D. Simmons Ms. Vera A. Skitarelic Slovak Educational Club SMART Scholarship Funding Corp. Ann Marie Smith Daniel Smith Kay Baker Smith Mrs. Kristi J. Smith Mr. and Mrs. Larry Smith Dr. Rae Ann Smith John R. Smyth Snow Hill Rotary Club Matthew Snyder Society of American Foresters Richard Soderman Solomons Nursing Center Somerset County Dairy Promotion Committee Somerset County Economic Development Council Sonlight Curriculum Foundation Sons of the American Legion Post 222	South Anne Arundel Lions Club Foundation, Inc. South River High School Southern Fulton High School Southern Fulton School District SPARK The Spartanburg County Foundation The Speaker's Society Sperry Drilling, Inc. David and Joyce Spicer-White Sprint Squires Electrical St. John's Episcopal Church St. John's United Church of Christ Stage Left Theatre, Inc. Diane L. Stakem Mr. Charles Steiner Mr. William Stevens Steve's Pharmacy Steward's Ministries Ms. Laurie E. Stolen Mr. Donald E. Stone Stoystown Lion's Club Student Transportation of America Education Foundation Summit Radiology Associates Sunco Limited Super Shoe Stores, Inc. Superfos Packaging, Inc. Swanton Community Center Sykesville-South Carroll Rotary Club Syracuse University Casper R. and Polly Taylor Mr. Ronald L. Taylor Teamsters Locals #771 Third National Bank Trust Department Mary Lou Thompson Thurgood Marshall Academy Town of Deepark Lions Club Town of Hancock Town of Oakland Larry S. Trail Tri-Star Mining & Georges Creek Stone & Gravel, Inc. Tri-State Farm Toy Collection Club Trustees of McDonough Charity School Kathy Lynn Tummino	Turkeyfoot Fish and Game Association, Inc. Turnbull, Hoover & Kahl, P.A. Tussey Mountain School District Two-Way Radio Service UAW-GM Scholarship Program Richard Uihlein United House of Prayer United Methodist Women Davis Memorial United Steel Workers Local No. 308 United Steelworkers of America Upchurch Funeral Home UPMC Bedford Mr. Lucian Urbanski Dr. Jose L. Valdes Diane Valentine Valley Lumber Company Valley Rural Electric Cooperative, Inc. The Valor Award Scholarship Fund, Inc. Veterans of Foreign Wars of the U.S./Somerset Post No. 554 VonHoffmann Graphics, Inc. Wagner Scholarship Committee Liz and Jody Wagner – Land Design Landscaping Mrs. Betty Waingold Mr. and Mrs. Jay W. Walbert Jonathan R. Walburn, M.D. Margaret Waldmann Beverly J. Walker Ms. Doris Walter Alan Walters The War Wagon Warriors Warm Springs Middle School Mr. David Warner Washington County Antique Tractor Club Washington County Hospital Nurses Alumni Association Washington County Medical Society Alliance Washington County Technical High School Washington County Water & Sewer Watson Publications, Inc. Waynesboro Beneficial Fund	Sara Welch Foundation Robert A. Welik, M.D. WEPCO Federal Credit Union West Penn Energy Association of Desk & Derrick Clubs West Virginia Forestry Association West Virginia Health Care Foundation Western Maryland Chapter Charter Life Western Maryland Chapter of Independent Free Appraisers Western Maryland Distributing Company Western MD-Memorial Hospital Alumnae Association Westmar High School Wharton's Electric Ken and Alicia White WHS Alumni Association, Inc. Mrs. Brenda L. Wiland Williams Concrete Company Eric Williams Scholarship Fund Ms. Elizabeth G. Wilson Scott and Lisa Wilson William and Beverly Wilson Mr. David G. Winfield Buzzy Witmer Scholarship Fund Dr. and Mrs. Kenneth D. Witmer, Jr. Wood Acres Tree Specialists Woodcock Valley Lions Club Woodland Owners of Southern Alleghenies Woodmen Of The World Woodmen of the World-Spencer Graham Memorial Schol. Fund Rod Workman Myron and Letty Wotring David and Theresa Woy Suzanne M. Wright WVA Secondary School Activities Comm. YMCA of Hagerstown, Maryland, Inc. York County Dental Society Auxiliary Mr. David L. Young The Youth Outreach Foundation Cathy and David Zirk
---	---	---	--

We are thankful for the individuals and businesses that have supported the Foundation at the Colleagues (\$500 - \$999) and Friends (\$100 - \$499) level. If you would have any inquiries about your level of support, please contact the Foundation Office at 301-784-5200.

Words of Gratitude from our Students

(cont. on page 28)



LILY EBY

"I have learned a lot here at ACM and scholarships are a lifesaver since I pay out-of- state tuition."



KOBE WHITE

"Coming to ACM has been a huge life changing experience. I am very glad to be surrounded by the great leaders here and very supportive people that have now become like family to me."

Alleghany County Opportunity Scholarship

Scholarship Program Overview: The Alleghany County Commissioners understand the impact of Alleghany College of Maryland and the education and job training provided to the community. Funds are provided to eligible community residents to receive education and job training, bettering themselves and the community.

FY 2021 Fast Facts

- Recipients of this investment represent every community in our County.
- Students from every public and private school in Alleghany County, as well as homeschooled and GED students, have been awarded funding through this program.
- Recipients have included students from nearly every major/curriculum.
- The age range of recipients is from 18-57, with an average age of 23.
- The Alleghany County Opportunity Jump Start Early College Scholarship is providing assistance to students from the Alleghany County Public Schools who receive free and reduced-cost school meals. This \$100-per-course award covers the full family cost for taking a three-credit course.
- The Alleghany County Opportunity Merit Scholarship encourages academic excellence. Over 300 awards have been made.
- The Alleghany County Opportunity Tuition Subsidy for Credit Students is intended to offset tuition costs not covered by federal or state aid or by other support. 175 awards have been made.
- The Alleghany County Opportunity Continuing Education and Workforce Development Scholarship supports Alleghany County residents who are taking Professional and Workforce Training. Over 100 awards have been made.



Annual Giving Recognition

TITANIUM	PLATINUM	GOLD	SILVER	BRONZE
\$5,000 plus	\$2,500 - \$4,999	\$1,000 - \$2,499	\$500 - \$999	\$100 - \$499

Titanium

\$5,000 plus		
AHEC-West Anonymous Mr. and Mrs. Charles R. Bailey Jr. Carl and Jane Belt The Belt Group of Companies The Board of County Commissioners of Allegany County, MD Boggs and Company Wealth Management Coleman P. Brown, II P. Terrence Burke Chick-Fil-A, Inc. Community Foundation for the Alleghenies Dr. and Mrs. Gary Cook Mr. and Mrs. Greg Diehl Mr. and Mrs. James P. Flanigan Community Trust Foundation	Mr. Art H. Gehauf Janice Keene Jeff, Tracy, JT and James Kirk Dr. and Mrs. William Lamm, M.D. Kim and Marion Leonard Marine Corps Scholarship Foundation, Inc. The Lalitta Nash McKaig Foundation Richard and Georgene McKenzie John and Polly McVicker Edward O. Metz Mr. and Mrs. Donald Moran Mr. Guy H. Morgan, III George and Naomi Murphy Navient Solutions, LLC Neall Family Charitable Trust Jay John Pile	Pittsburgh Foundation Powell Family Mr. Ryan Sawyers Dr. Allan Scott Dr. Jack Shreve Mr. and Mrs. Paul G. Shircliff Mr. and Mrs. Jack Smouse Elaine Kelley Solomon Ms. Alda Wade Mr. Jason M. Ward Thomas and LaDonna Watters Richard M. Weisman, M.D. Western Maryland Health System Foundation, Inc. Mr. and Mrs. Robert Woodworth Mrs. Margaret Zembower

Platinum

\$2,500 – \$4,999		
Allegany College of Maryland Massage Therapy Club Anonymous Nancy and Glenn Beall Foundation Mr. and Mrs. Raymond D. Bourdeau Thelma Frances Crist Trust	Wesley and Katherine Gordon Siobhan Halmos Cindy and Bill Harbel H. Burt and Mary Ann L. Hiester Helen M. (Hixenbaugh) Hull David and Elaine Jones	Moran Scholarship Northrop Grumman Innovation Systems Brenda R. Paul, DDS, PC Powell-Wise Charitable Trust So Others Might Eat Ms. Mary Ann Wilson

Gold

\$1,000 – \$2,499		
ACT 1st Federal Credit Union AES Warrior Run Allegany-Garrett County Volunteer Fire & Rescue Association Alvin ISD Education Foundation, Inc. American Association of University Women-Garrett Branch American Legion Fort Cumberland Post #13 Anonymous Dr. Cynthia Bambara Bedford County Garden Club Bedford Rural Electric Cooperative, Inc. Beta Psi Sigma Phi Alpha The Bold Foundation JoAnn Brotemarkle Ronald D. Bryant C and I Thinning	Carroll Lutheran Village, Inc. Centenary United Methodist Church Center for Community Action Central Pennsylvania Community Foundation Charleston Area Medical Center Chessie Federal Credit Union Chestnut Ridge Alumni Athletic Association, Inc. Mr. and Mrs. Richard J. Cioni Civilian Marksmanship Program College Bound Foundation Community Colleges of the Appalachia Region, Inc. Community Foundation of Frederick County Cumberland Hot Stove League Ms. Angie Davis Anne Avirett Dilts	Burger King Dominion Energy Eastern Star Scholarship Foundation Enlisted Association of the National Guard of the USA Everett Cash Mutual Insurance Company F.N.B. Wealth Management-Commons Family Charitable Trust First Peoples Community Federal Credit Union Flintstone School FLOC (For Love of Children) Alice and Eugene Ford Foundation Fort Hill High School Wayne and Kathy Foster Dr. and Mrs. Peter Halmos Bernard Harris

Gold (continued)

E.L. Hayes Public Charter School Marion D. Herriott Scholarship Fund Grand Chapter D. Ross Vansant Scholarship Foundation Home Run Benefits Consulting LTD. Horatio Alger Association Bobby Hott Memorial Carol A. Kauffman Clarence Kean Trust Mr. and Mrs. Dave Keech Mr. Michael Kerns Mrs. Janet L. Knisley LaVale Lions Club William Bruce Lynn Scholarship Mr. and Mrs. Douglas S. Martz Maryland Tree Farm System McLaughlin Educational Trust Mr. and Mrs. John J. McMullen, Jr., Esq.	MD, DE & DC Elk’s Association Douglas O. Michael Mount Savage United Methodist Church Mountain Ridge High School Mountainside Marines Detachment 1071 Ms. Grace Muller Harry H. and Faye I. Newman Private Foundation Northrop Grumman Innovation Systems Potomac Federal Credit Union Potomac Highlands Pathology Associates, PA Presbyterian Homes, Inc. Pueblo of San Ildefonso Mr. Roger L. Pyle Ms. Dawn M. Reese Reeves Foundation Mr. G. Victor Reuschlein Mrs. Orrie John Rider	Dr. William and Lisa Rocks Ms. Sue Rowan Amanda W. and Ron A. Ruthenberg The Saxton Liberty High School Alumni Association Saxton Lions Club Shade High School Activity Fund Staggers, Heare, and Whiteman, P.A. Tara Streeter The Lillian T. Walker Family James D. Wagner, Jr. West Virginia Forestry Association West Virginia Health Care Foundation Western Maryland Health System Auxiliary Youth Advocate Programs, Inc. Larry and Linda Zajdel
--	---	--

Silver

\$500 – \$999		
Craig Alexander Allegany Soil Conservation District Allegany-Garrett County Dental Society Anonymous Ms. Cheryl L. Alter Bedford County Technical Center Education Foundation Berkeley Springs Instruments, LLC Francis N. Brown, D.D.S. Ms. Joy Rae Brown Josephine C. Nilles Burnett Chestnut Ridge Educational Foundation Class of 1975 Allegany High Joan Clark Conaway Jennifer Corder Terry and Sally Cover Cumberland Valley Optimist Club Dr. Terry T. Durbin Eaton - Young Furniture Galleries	Emergency Food and Shelter Program Franklin Leonias Fatkin, Jr. Ms. Debra L. Frank Mrs. Paula Fuller George’s Creek Promotional Council Hancock Presbyterian Church Mr. Edward Hendrickson Mr. Jeffrey A. Humbertson KELCO Federal Credit Union Ms. Bonnie M. Koelle Ron and Cherie Krug Mrs. Martha J. Lashbaugh Mr. David Leivick Deborah Logsdon Mr. B. Douglas Mackey Sandra Magruder Michael and Laurie Marchini Shauna N. McQuade Sally and Jeff Miller	Mrs. Oliver H. Nadeau Brenda L. Owens Potomac Valley Pharmacy Consulting, LLC Sandra Sawyers Ms. Lorraine Scarlett Fred and Carolyn Sharer Gene Silverman Drs. Snodgrass and Ryan St. John’s United Church of Christ Bill and Karen Stair Town of Oakland Dr. and Mrs. Gary L. Wagoner Warm Springs Middle School Washington County Teachers Federal Credit Union WCBC Broadcasting Studios Dr. Beverly Wilcox Marc and Marcia Zanger

Bronze

\$100 – \$499		
Albright & Son, LLC Mr. and Mrs. Don Alexander, Jr. Allegany College of Maryland Enrollment Services Mrs. Jamie Andres Anonymous Marilyn Anzvlovic Mr. John H. Balch Bob Baldwin Laurie (Johnson) Bender Ruth Berkley	Darrell and Cathy Blank Larry and Deborah Boggs Jim and Renee Bone John and Jennifer Bone Mrs. Doris S. Borg Mr. and Mrs. Raymond D. Bourdeau Ms. Roberta S. Bowen Larry J. Boyd Mr. Donald L. Bradfield Shirley L. Brinkman, RN Steve and Maureen Brooks	Barbara Browning Donna M. Brunelli, D.O. Sherry L. Buffenmyer Ms. Mary B. Bulwinkle M. Kathryn Burkey Jeff and Heidi Buser Reverend Jeffrey Carney Central Assembly of God, Inc. Scott J. Cessna Marsha L. Clauson Mrs. Virginia E. Cobey

Earl L. Combs Contractors' and Homeowners' Supply Company Ms. Sarah R. Crall Corlista M. Crowe Cumberland Scottish Rite Foundation, Inc. Mr. Danny C. Darr Susan Defibaugh David and Jeanie DeWitt Garrett Dickel Kathy A. Diehl Melinda K. Duckworth Egle Nursing & Rehab Center Mr. Timothy J. Farrell Mr. Brian E. Fazenbaker Laura Fiscus Dr. and Mrs. Huot Fisher Sandra L. Foreman Mr. Thomas Fram Mrs. Barbara Fridinger Ms. Margaret M. Gacki Bob and Marsha Garner GFWC Junior Woman's Civic Club of Cumberland, Inc. Deborah A. Greise Ms. Rosella E. Grove Lori M. Guyton, M.D., MHS Paul E. and Penny K. Haberlein Bud and Debi Hagelin Ms. Kirsten O. Hansen Ms. Helen F. Harden Scott Harrah Mr. Robert W. Harvey Bill and Kathy Helmick Aaron W. Hendrickson Mr. William R. Hicks Mary Ellen Platt Higgins April Lynn Higson Patricia L. Hilton Dr. Kurt Hoffman Donna and Pete Hofmeister Anna Horevay Bonnie C. Hospodavis Thea Pensyl Hosselrode Rex and Beverly Johnson John P. Jones Ms. Donnelle L. Keech	Kristin and Kevin Kehrwald Ms. Victoria M. Keller Christina Kilduff Estella Mae Kitzmiller Anita Kraemer William and Rebecca Lewis Cathlene M. Lindberg, Esquire Ms. Jennifer Lockard and Blankenship Family Ms. Margaret Lowery M & M Bake Shop Mr. Stephen K. MacGray Jacqueline L. Marsh Mr. Joseph B. Martin Kimberly Martin Mr. and Mrs. John R. Mathews Harvey W. May Jr. Larry and Micki McCahan Jeffrey McCray In Memory of Jeanie McFarland Robin R. McKenzie Dr. Diane S. McMahan Ms. Eithne M. McMullen Marjorie Mewbourne Gaye S. Meyer Mr. Rob W. Michael, CLU Donna Miller Mrs. Linda Miller Ms. Elizabeth A. Moody Mrs. Kim S. Mouse Dr. Patrick M. Murphy Dr. and Mrs. Rocco C. Musso Kevin Neilson Cheryl and Steve Nelson Virginia P. Northcraft Cindy Giantomenico Nye Ms. Donna L. Ogilvie Mr. Wayne Oster PharmaCare of Cumberland Phi Theta Kappa of Allegany College of Maryland Bradford P. Piersma Brian Ramza Michael Rapp Lt. Col. USMC (RET) Mr. Wayne L. Rugh Rebecca L. Ruppert Chandler Sagal	Caroline H. Sagal Ms. Doris M. Sandker Mr. and Mrs. C.M. Sanner Tim and Diana Sanner Doug and Betsey Schwab Ms. Dinah T. Searles Mr. Edward R. Seward Susan L. (Lamberson) Shaffer Harjit S. Sidhu, M.D. Ms. Constance E. Simon Stacy Sisler 1SG James V. Smith, US Army Ret. Vicki A. Smith Mrs. Penny S. Smolek John R. Smyth Capt. John and Mrs. Tammy L. Snedeker Cherie L. Snyder Richard Soderman Soroptimist International of Cumberland Mrs. Betty Spiggle Ms. Maureen Swogger Ms. Nancy L. Taylor Mr. Ronald L. Taylor Robert Thomas Dr. and Mrs. Noel Thompson, III Kathy Lynn Tummino Unitarian Univ Fellowship of Greater Cumberland Liz and Jody Wagner - Land Design Landscaping Joan Bartelt Weaver, RDH Mr. Joseph H. Weaver Mr. Eric Weisenmiller Western Maryland Dermatology Mr. Darrin White Mark Widmyer Marie and Paul Williams Scott and Lisa Wilson Mr. Michael C. Wilt Miha Wood David and Theresa Woy Suzanne M. Wright Lucy J. Yutzy Suzanne Ziobro Mr. John F. Zipfel
--	--	---

Every effort has been made to be accurate in listing the name of each donor. If your name is misspelled, omitted, or listed incorrectly, we apologize. Please bring this to our attention in order that we may correct our records.

ALLEGANY COLLEGE of MARYLAND FOUNDATION
12401 Willowbrook Road, SE | Cumberland, MD 21502-2596 | 301-784-5200

AN INVESTMENT IN

Educational
Excellence

Advantages of a Charitable Gift Annuity:

- You will receive income for life
- A portion of your income may be tax free
- You will receive an immediate income tax charitable deduction
- You know that you will be making a difference at

ALLEGANY COLLEGE
of MARYLAND

GIFT ANNUITY RATES

Age 50	3.3%
Age 60	3.9%
Age 70	4.7%
Age 80	6.5%
Age 90	8.6%

Gift annuities are not complicated.
In exchange for your gift, the
Foundation agrees to pay you
income for the rest of your life.

For more information call:
301-784-5200.

We would be pleased to provide you with a free and
confidential proposal for your review.
Call today for more information.

Our Need, Access, and IMPACT

We are proud of the success of our students and the impact
the College makes in our community, state, and region.

- > **Student Need** – Nearly 80% of students who attend
Allegany College of Maryland are first-generation college
students (U.S. Department of Education, TRIO).
- > **Local Educational Access** – Over 50% of all people
from Allegany County who are enrolled in an
undergraduate institution of higher education in
Maryland are enrolled at Allegany College of Maryland.
The Center for Continuing Education provides job
training, professional development, and continuing
education with our 6,000 registrations annually.
- > **Graduate Satisfaction** – Well over 99% of graduates
were satisfied with their educational goal achievement.
- > **Economic Impact** –
 - ACM students enjoy an attractive 22.9% rate of return
on their educational investment. The average ACM
student's income increases by \$3.70 for every dollar
invested.
 - The 2015 Brookings Institution Study ranked ACM
among the top 20 community and technical colleges in
the nation for the value they add to the future economic
success of graduates.

ALLEGANY COLLEGE of MARYLAND
continues to serve the region in an
important and unique way.



ALLEGANY COLLEGE
of MARYLAND

#GivingMadeEasy



GIVECAMPUS

In less than two minutes, you
can make a tax-deductible gift
to the ACM Foundation.
Right from your phone, iPad,
laptop or desktop computer,
or other mobile device.

Visit [www.givecampus.com/schools/
AlleganyCollegeofMaryland](http://www.givecampus.com/schools/AlleganyCollegeofMaryland) to get started
making your secure donation today!

Special Recognition of Foundation Donors

The Dr. Donald L. Alexander Library
In recognition of the College's Third President, Dr. Donald L. Alexander
College Library

The Belt Mathematics Study Laboratory
In recognition of Carl and Jane Belt and the Belt Group of Companies
Library, Room 119

The John Edward Brown Computer Technology Classroom
In recognition of John Edward Brown
Technology Building, Room 160

The Catherman Office Technologies Laboratory
In recognition of Mr. and Mrs. Charles S. Catherman
Technology Building, Room 102

Janet Zastrow Cook Willa Cather and Rare Book Collections
In recognition of Gary and Janet Cook
Library Special Collections

The Thelma Frances Crist Classroom
In recognition of Thelma Frances Crist
Humanities Building, Room 44

The Carl DelSignore Foundation Geology Laboratory
In recognition of the Carl DelSignore Foundation
Science Building, Room 12

The DuRocher-Woodworth Nursing Learning Center
In recognition of the DuRocher and Woodworth Families
Allied Health Building, Room 212

The Gilchrist Culinaire Café Gallery
In recognition of William and Jeanette Gilchrist
Culinaire Café Lobby

The Gilpin Room
In recognition of the Gilpin Family (Robert, Curtis, and Helen)
College Center, Room 43

The Gipe Family Human Services Classroom
In recognition of Paul and Mary Gipe and the Gipe Family
Allied Health Building, Room 237

The Goodyear Tire and Rubber Company Room
In recognition of the Goodyear Tire and Rubber Company
Continuing Education Building, Room 15

The Dr. W. Ardell Haines Student Lounge
In recognition of the College's Second President, Dr. W. Ardell Haines
College Center Student Lounge

The Charlotte and Ivan Hall Special Functions Room
In recognition of Charlotte and Ivan Hall
College Center Special Functions Room

The Iris Eustace Halmos Room
In recognition of Iris Halmos and the Halmos Family for their generous support of Allegany College of Maryland
Thomas Welcome Center

The H. Burt and Mary Ann L. Hiester Workforce Training Room
In recognition of Burt and Mary Ann Hiester
Continuing Education Building, Room 7

The Kate Dailey Hill Art Room
In recognition of Kate Dailey Hill
Humanities Building, Room 31

The Hinds Conference Room
In recognition of Thomas and Elizabeth Hinds
College Center, Room 150

The Clarence Kean Science Computer Room
In recognition of Clarence Kean
Science Building, Room 27

The Leonard Workforce Development Training Room
In recognition of Kim and Marion Leonard
Continuing Education Building, Room 8

The Alma G. Logsdon Classroom
In recognition of Alma G. Logsdon
Humanities Building, Room 10

The Mazzocco Nursing Laboratory
In recognition of the Drs. Victor E. and Gail O. Mazzocco
Allied Health Building, Room 205

The MeadWestvaco Room
In recognition of the MeadWestvaco Corporation
Continuing Education Building, Room 18

The George and Naomi Murphy Nursing Classroom
In recognition of George and Naomi Murphy
Allied Health Building, Room 201

The Howard and Audrey Naylor Family Writing Center
In recognition of the Naylor Family
Library, Room 115

The NCR Computer Operations Center
In recognition of the NCR Corporation
Technology Building, Room 7

The Nonnenmann Allied Health Study Lounge
In recognition of Earl and Georgianna Nonnenmann
Allied Health Building Student Study Lounge

The Phase Foundation Biological Science Classroom
In recognition of the Phase Foundation
Science Building, Room 28

The Powell Family Science Classroom
In recognition of Bob Powell and the Powell Family
Science Building, Room 29

The Ranjithan Nursing Classroom
In recognition of Vimala and Nagaratnam Ranjithan
Allied Health Building, Room 202

The Saville Nursing Computer Laboratory
In recognition of Buford and Gloria Saville
Allied Health Building, Room 267

The Smouse Forestry Classroom
In recognition of Jack and Dorothy Smouse
Technology Building, Room 105

The Stern Computer Laboratory
In recognition of Mark and Judy Stern
Technology Building, Room T-2A

The Marion and Richard Trevaskis Psychology Classroom
In recognition of Marion and Richard Trevaskis
Humanities Building, Room 45

The Thomas Welcome Center
In recognition of Dottie and Danny Thomas

The Vietnam Veterans of America Computer Laboratory
In recognition of the Vietnam Veterans of America, Chapter 172
Humanities Building, Room 27

The Watters Automotive Technology Laboratory
In recognition of Mr. and Mrs. Thomas R. Watters
Automotive Technology Building, Room 15

The Western Maryland Health System Medical Laboratory
In recognition of the Western Maryland Health System
Allied Health Building, Room 251

The Margaret H. Zembower Office Technologies Laboratory
In recognition of Mrs. Margaret H. Zembower
Technology Building, Room 103

The Dr. Robert S. Zimmer Theatre
In recognition of the College's Founding President, Dr. Robert S. Zimmer
College Center Theatre



ALLEGANY COLLEGE
of MARYLAND
FOUNDATION

Named Scholarships and Other Funds

ALLEGANY COLLEGE of MARYLAND FOUNDATION, INC.

ALLIED HEALTH FIELD

AAUW - Garrett Branch Allied Health Book Grant
Dennis and Gretta Afton
Allegany Cardiology Center
Allied Health Technician Scholarship in Memory of Suzy Avery
Kenneth Joseph Dougan Memorial
Heart Speak Spiker-Walbert
Hot Stove League
Darlene Jones Integrative Health Memorial
The Klingler Family
Kim and Marion Leonard
Scholarship for Integrative Health and Authentic Leadership
Drs. Magno P. and Barbara B. Roque
Anne E. and William B. Wallace, Jr.
UMPC Western Maryland

ARTS AND SCIENCES/HUMANITIES

Art
Dudley Brown
Dudley Brown Memorial
Rev. George and Catherine Hazen Memorial
The Klingler Family
Gus Knieriem Memorial

AUTOMOTIVE TECHNOLOGY

Roy Durrett
Robert D. Kirk, II Memorial
Rhodes Memorial
Lawrence L. Wagner Memorial
Jacob Paul David Watters Memorial

BIOLOGY

Lester R. Martin Memorial and Robert J. Martin, Sr. Memorial by Robert J. Martin, Jr.
The Phase Foundation
Science

BUSINESS ADMINISTRATION/ MANAGEMENT/ACCOUNTING

Allegany County Chamber of Commerce Janet Kay (Mathews) Shrout Memorial
Allegany-Garrett Counties Chapter of the Maryland Municipal League
Carroll Boggs Memorial
Chessie Federal Credit Union
First Peoples Community
Federal Credit Union
Kelly-Springfield Tire Company
Gus Knieriem Memorial
Vincent G. Krug Memorial
Lynn C. Lashley Memorial
M & T Bank
SJ Miller Leadership
Northrop Grumman Corporation
Paul Garret Shircliff
Janet K. (Mathews) Shrout Memorial

CHEMISTRY

Ivan and Charlotte Hall
Clarence Kean Memorial

Lester R. Martin Memorial and Robert J. Martin, Sr. Memorial by Robert J. Martin, Jr.
Northrop Grumman Corporation
The Phase Foundation
Science

COMPUTER SCIENCE AND TECHNOLOGY

Allegany Aggregates
Donald M. and Thelma F. Brown Memorial
First Peoples Community
Federal Credit Union
George and Sue Foster Memorial
Helen A. Gilpin Memorial
Computer Science and Technology
Kelly-Springfield Tire Company
Jim Ricker, Jr. Memorial
Drs. Magno P. and Barbara B. Roque
Zajdel Family

CONTINUING EDUCATION

Allegany County Opportunity
Continuing Education and Workforce Development
Continuing Education
LaVale Lions Workforce Development
Kim and Marion Leonard
Scholarship for Integrative Health and Authentic Leadership
George and Naomi Murphy
Real Estate
Marion and Richard Trevaskis Memorial
Western Maryland Health System
Continuing Education
Wilson Supply/Veryl Morgan Fund

CRIMINAL JUSTICE/ CRIMINOLOGY

Stanley J. Dougan Criminal Justice Faith, Hope, & Images
Criminal Justice
Joseph Kimble for Criminal Justice
William F. Lashbaugh, Jr. Memorial
Vic Reuschlein
Walter W. and Dorothy B. Ruthenberg
Criminal Justice Memorial
Sheriff Donald Wade and Alda Wade Memorial

CULINARY ARTS

Carroll Boggs Memorial
Gateway Center
M&M Bake Shop

CURRICULUM NOT SPECIFIED

ACM Athletic
ACM Retirees Association
ACT 1st Federal Credit Union
Adult Education GED/EDP
Gerald Albright Heating & Air Conditioning Memorial
Drs. Donald and Alice Alexander
Allegany College of Maryland
Alumni Association
Allegany College of Maryland
Student Government Association

Allegany County High School
Student Council
Allegany County Opportunity
Jump Start
Allegany County Opportunity
Merit Award
Allegany County Opportunity Tuition
Subsidy for Credit Students
Allegany High School Class of 1948
Allegany High School Class of 1962
Allegany High School Class of 1965
American Legion Post #13,
Robert W. Hartsock
American Legion Post #13,
Robert W. Hartsock Memorial
Harold Appel Foundation
James Alfred Avirett Memorial
Dr. Cynthia Bambara
BB&T Bank
Bedford County
Ted and Miriam Bell
Belt Construction Group
Norma K. Blacke Bourdeau
Memorial
David Brotemarkle Memorial
John Edward Brown
Colleen Buckley English Scholar
Centenary United Methodist Church
in Memory of Ron Hampton
CITC Life Investment
City of Cumberland
William V. Collins Memorial
Community Investment Tax Credit
Thelma Frances Crist Memorial
Cumberland Lions Club Memorial
Cumberland Valley Optimist
Dedicated to Ronald Deter
Elijah E. Cummings
Foy Adams Curry Family Memorial
Dubins Entrepreneurial Fund
Faculty Association Emergency Fund
Thomas B. Finan, Jr.
Fort Cumberland Lodge #211
and Ohr Lodge #131
Foundation Ambassador
Bernice and Arthur Friedland
GFWC Junior Woman's Civic Club
of Cumberland
Curtis O. Gilpin Memorial
Helen A. Gilpin Memorial
Helen A. Gilpin Memorial Frankfort
High School
Helen A. Gilpin Memorial Vietnam
Veterans
Robert O. Gilpin Memorial
L. Michael Glick, M.D. Memorial
Goldsmith Family Foundation
Dr. W. Ardell and Wilma G. Haines
Gene and Nancy Hall - Making a
Difference
Iris Halmos Community Investment
Iris and Peter Halmos Foundation
Nicole Halmos
Cynthia and William Harbel, Jr.
Has-Beens, Inc.
Dr. Noreen Hayes Memorial
Hazen/Algonquin
Heltzel Family
The Hiester

Kate Dailey Hill Memorial
Thomas R. and Elizabeth Hinds
Memorial
Housing Authority of the City of
Cumberland Employees'
Iron Furnace 5K Run
H. Roger Jones Single Parent
Clayton C. Oster Memorial/Kelco
Credit Union
Bob Kirk Memorial
Susan L. Kirk Memorial
Robert W. Knisley Memorial
Charles E. Kolb & Doris H. Kolb
R. H. Lapp Mechanical Contractors
LaVale Lions Club
Alice S. and Richard R. Leonard
Memorial

Robert K. Lewis Memorial
Catherine and Margaret C.
Lindenfelser Memorial
Lowndes Family Memorial
Genevieve Magruder Memorial
David G. Martin, II Memorial
Walter J. and Grace H. Maxey
John and Pollyanna McVicker
James E. Mellon
Mount Savage Freemasons,
Kemp Lodge #154
Mountainside Marines
Detachment 1071
George and Naomi Murphy
Pathways for Success
Robert E. Pence Memorial Christian
Phi Theta Kappa
PNC Bank
Potomac Federal Credit Union
Rick L. Twigg Memorial
The Powell Family
Ione and Dick Putnam
Quarry Ridge
Dan Reese Memorial Baseball
Rolyan
Joseph P. Rowley Memorial
Ronald Allen Ruthenberg Veterans
Memorial
Richard H. Saucer
Allan A. and Veni Castle Scott
Leonard and Jane Schwab Scottish
Rite Foundation
Tadd and Sandy Schwab
Sara and Ernie Spriggs Christian
St. Thomas' Circle
Student Ambassador
- Trojan Ambassador
Lillian Taylor Walker Memorial
Marion and Richard Trevaskis
Memorial
Vietnam Veterans of America,
Chapter 172
Rick Walbert Memorial
Lillian Taylor Walker Memorial
Alan J. Walters Memorial
West Virginia Regional Access
Western Maryland Building and
Construction Trades Council -
Robert E. Englebach, Jr. Memorial
Wilcox-Kegg Memorial
William L. Wilson, Jr. and Elizabeth
Gracie Memorial

DENTAL HYGIENE

Allegany-Garrett County
Dental Society
Kathleen Oursler Bailey
Francis N. Brown, D.D.S.
Dental
Dental Hygiene Merit-Based
William T. Fridinger, D.D.S.
Helen A. Gilpin Memorial
Dental Hygiene
Jeffrey W. Harbel Memorial
Hot Stove League
Joe Paul Dental Hygiene Equipment
Joan Snyder Ralston
Dorothy and David Roberson
Dental Hygiene Memorial
Drs. Magno P. and Barbara B. Roque
Sigma Phi Alpha
Marilyn Thomas Memorial
Woman's Civic Club of Cumberland

EDUCATION

Matthew and Antoinette Alexander
Memorial
Allegany County Teacher of the Year
Allegany-Garrett Counties Chapter of
the Maryland Municipal League
May B. Bolt Memorial
Dudley Brown
Evelyn Cooper-Hott Memorial
Elizabeth Flake
George and Sue Foster Memorial
Ivan and Charlotte Hall
Kiwanis Club of Cumberland
Gus Knieriem Memorial
Alma G. Logsdon
William and Carrie Pfeiffer/K. Estella
Mitchell Memorial
Dottie Thomas Library
Zajdel Family
Droze G. and Margaret Hott Zembower

ENGINEERING

Allegany Aggregates
Douglas-Wilson
Kelly-Springfield Tire Company
Math
Northrop Grumman Corporation
The Phase Foundation

FORESTRY

Allegany Soil Conservation District
Martin Gordon Memorial
Bartlett Tree Foundation
Bedford County Garden Club
Pat Charles Brown Memorial
Dr. William Cones Memorial
Cumberland Outdoor Club
Cary Deffenbaugh Forestry
Alumni Association
Owen M. and Alicia K. Duffy
Memorial
Forestry
Jamie Lee Hall Memorial
Rex Harper Memorial Forestry
L. Gene and Pamela (Dittman)
Hoskins Forestry
Maryland Tree Farm/Family Forest
John Mash Memorial Forestry
Roger Pyle Forestry
Steve Resh 120/122 Forestry
Jack and Dorothy Smouse Forestry
Solomon Family
Dr. Glenn O. Workman, Jr.
John F. Zipfel

GENERAL STUDIES

Allegany-Garrett Counties Chapter of
the Maryland Municipal League
First Peoples Community
Federal Credit Union
George and Sue Foster Memorial
J. Goodloe and Esther B. Jackson
Memorial
WCBC's Jim Robey Achievement

HISTORY

Dudley Brown Memorial
George and Sue Foster Memorial
Zajdel Family

HOSPITALITY MANAGEMENT

Carroll Boggs Memorial
Gateway Center
M&M Bake Shop

HUMAN SERVICE ASSOCIATE

Kenneth Jospeh Dougan Memorial
Rachel Coulehan Gehauf Memorial
for Social Work
Mary and Paul Gipe Memorial
Heart Speak Spiker-Walbert
Hot Stove League
Human Service Alumni
Darlene Jones Integrative Health
Memorial
Nashelle S. Jones Memorial
Drs. Magno P. and Barbara B. Roque
Anne E. and William B. Wallace, Jr.

INTEGRATIVE HEALTH

Heart Speak Spiker-Walbert
Hot Stove League
Darlene Jones Integrative Health
Memorial
Kim and Marion Leonard
Scholarship for Integrative Health
and Authentic Leadership
Drs. Magno P. and Barbara B. Roque

LIBRARY RELATED

Dottie Thomas Library

MASSAGE THERAPY

Hot Stove League
The Klingler Family
Hilda M. R. Peterson Memorial and
Instructional Equipment
Drs. Magno P. and Barbara B. Roque

MATHEMATICS

Allegany Aggregates
Donald M. and Thelma F. Brown
Memorial
Douglas-Wilson
George and Sue Foster Memorial
Kelly-Springfield Tire Company
Math
The Phase Foundation
Zajdel Family

MEDICAL ADMINISTRATIVE ASSISTANT

Jean B. Burke Memorial
Charles S. Catherman Memorial
Office Technologies
Mildred I. Fretwell Memorial
Tracie Jean Werner Memorial
Margaret H. Zembower

MEDICAL ASSISTANT

Jean B. Burke Memorial
Charles S. Catherman Memorial
Office Technologies
Drs. Thomas Chappell and
Gwyn Harrison Health Care
Owen M. and Alicia K. Duffy
Memorial
Mildred I. Fretwell Memorial
Hot Stove League
Medical Assistant
Drs. Magno P. and Barbara B. Roque
Tracie Jean Werner Memorial
Margaret H. Zembower

MEDICAL LABORATORY TECHNOLOGY

Jeffrey W. Harbel Memorial
The Potomac Highlands Pathology
Dr. Giovanni Mastrangelo
Memorial
Hot Stove League
Drs. Magno P. and Barbara B. Roque
Molly Saunders-Bloom

MULTIMEDIA TECHNOLOGY

Judy DeHart Davis Communication
Arts Technology
J. Suter Kegg
WCBC's Jim Robey Achievement

MUSIC RELATED

Chorus of the Potomac

NURSING

ACM Student Nurses' Association
American Legion Post #13,
Thomas B. Finan Memorial
Rhoda Barton Memorial Nursing
Lion John Burkay Finish Strong
CPB & RFB Children's Trust
Ina F. McCloud Canada Memorial
Drs. Thomas Chappell and
Gwyn Harrison Health Care
Evelyn Cooper-Hott Memorial
Derrick Memorial Nursing
Ruth Deniker Donald Memorial
Nursing
DuRocher-Woodworth Scholarship
for Nursing
Leslie Maria Farrell-Layman
Helen A. Gilpin Memorial Nursing
Iris Eustace Halmos Nursing
Jeffrey W. Harbel Memorial
Hot Stove League
Margaret B. Keller Nursing
Ora Mae Lewis
Dr. Oliver H. Nadeau Memorial
Nursing
Nagaratnam Memorial
Brandi Nave Memorial Nursing
Earl M. and Georgianna M.
Nonnenmann Nursing
Nursing
Jane Lee Pownall Nursing
Drs. Magno P. and Barbara B. Roque
Dr. and Mrs. Sikander Sandhir
Nursing in Memory of
Mr. Brahma Nand and
Mrs. Shanti Devi Sandhir
Gloria and Buford Saville
Nancy Sembower Shircliff Nursing
Dorothy Simmons Nursing
Jack and Dorothy Smouse
Fort Hill High School Vocational

Jack H. Smouse Northern High School
Jack H. Smouse Nursing
Jack H. Smouse Southern High School
Karen and Bill Stair Nursing
Helen Stasko Memorial Nursing
Maureen K. Swogger Nurses
Christian Fellowship
Pauline Grace Wallis Memorial
Patricia Ann Murphy Wright and
Robert Dean Wright Nursing
Walter N. Yoder Memorial Nursing
Marcia and Marc Zanger
Marcia Ott Zanger

OCCUPATIONAL THERAPY ASSISTANT

Jeffrey W. Harbel Memorial
Hot Stove League
Occupational Therapy Assistant
Drs. Magno P. and Barbara B. Roque

OUTDOOR ACTIVITIES

Robert D. Kirk, II Memorial

PARALEGAL

Jean B. Burke Memorial
Charles S. Catherman Memorial
Office Technologies
Mildred I. Fretwell Memorial
Eleanor Rice Paralegal
Tracie Jean Werner Memorial
Margaret H. Zembower

PHARMACY TECHNICIAN

Myron E. Blough Memorial
Drs. Magno P. and Barbara B. Roque
Dick Witt Pharmacy Technician

PHYSICAL THERAPIST ASSISTANT

Jeffrey W. Harbel Memorial
Progressive Physical Therapy (PTA)
& Rehabilitation Center
Drs. Magno P. and Barbara B. Roque

PHYSICS

Lester R. Martin Memorial and Robert J. Martin, Sr. Memorial by Robert J. Martin, Jr.
The Phase Foundation
Science

PRE-PHARMACY

Evelyn Cooper-Hott Memorial

PSYCHOLOGY/SOCIOLOGY

Nashelle S. Jones Memorial
Hot Stove League
Zajdel Family

RESPIRATORY THERAPIST

Drs. Thomas Chappell and
Gwyn Harrison Health Care
Sandy L. Fuller Memorial
Jeffrey W. Harbel Memorial
Hot Stove League
Del and Jan Markley for
Respiratory Therapy
William B. McKinley, Jr. Memorial
Mary S. and Thomas M. Mitchell
Memorial
George W. and Sally Rocks Memorial
Drs. Magno P. and Barbara B. Roque
Louise and George Schmitt
Respiratory Therapy
Bill and Karen Stair Respiratory

Words of Gratitude from our Students



ADELINE CAMPBELL

“ACM is the reason my dreams of becoming a nurse are coming true. The scholarships have helped me out tremendously throughout my college journey.”



ALYVIA BISER

“Allegany College of Maryland is the best decision I could have made. The immense scholarship opportunities, engaging courses, and kindhearted staff have made going to college a stress free and worthwhile experience.”



DONNA MORGAN

“Being at Allegany College of Maryland has given me many opportunities to grow and become more independent. Without scholarships, I wouldn’t be able to achieve my goal of becoming a nurse.”



BROOKE RILEY

“Going to ACM meant getting a fantastic education, making even more connections in the county that I love, and staying at home, all while saving money. College is so expensive, but ACM truly stands in the gap.”

Named Scholarships and Other Funds (continued)

SCIENCE Donald M. and Thelma F. Brown Memorial Kelly-Springfield Tire Company Gus Knieriem Memorial	Faculty Support and Recognition Fund Genealogical Society of Allegany County Fund General Multimedia Technology Fund General Scholarship Endowment Fund General Scholarship Fund Human Service Associate Civic Engagement Fund Integrative Health/Mind Body Medicine Susan L. Kirk Memorial Doris & Charles E. Kolb Child Center Support LaVale Lions Tri-State Math Contest LaVale Lions Workforce Development Library Maryland Community College Professional Development Fund Men’s Basketball Fund Miscellaneous Faculty Pathways for Success Support Fund PASSA Fund Phi Theta Kappa President’s Fund Physical Education and Athletic Fund Praxis I Incentive Fund George W. Rocks “Breathe Above the Rest” Registry Exam Award Sandhir Nutrition Education Fund Sanner Award For Outstanding Teaching Serenity Garden & Labyrinth Service Learning and Civic Engagement Faculty Award Sister Mary Alice Belanger Award Charles Steiner Account Student Athlete Scholarship Student Food Assistance Fund Supernova Housing Technology Fund Transfer Fund Tutoring Assistance Veteran’s Center and Support Fund Walking Track Watters Other Dr. Glenn O. Workman, Jr. Tennis Fund Zembower Access Zimmer Fund
SOCIAL WORK Rachel Coulehan Gehauf Memorial for Social Work Nashelle S. Jones Memorial Darlene Jones Integrative Health Memorial Drs. Magno P. and Barbara B. Roque	
TRANSFER CURRICULUM The Klingler Family Ralph R. Webster Memorial	
UNIVERSITY STUDIES Allegany Aggregates Donald M. and Thelma F. Brown Memorial George and Sue Foster Memorial William and Jeanette Gilchrist Memorial J. Goodloe and Esther B. Jackson Memorial Zajdel Family	
OTHER SUPPORT OPPORTUNITIES ACM Adjunct Faculty Excellence in Teaching Award ACM Board of Trustees Scholarship Fund ACM Campus & Community Promotion & Connection Fund ACM Impact Fund ACM - Western Maryland Works Fund Advanced Manufacturing and Industrial Maintenance Fund The Allegany Center of Lifelong Learning Allegany College of Maryland Associate Support Staff Fund Leslie Carole and Bill Allen Fund Animal Welfare Society Fund Annual Alumni Endowed Fund Appalachian Collection Automotive Technology Fund Steve Bazarnic Athletic Fund Bridges to Opportunity Driver’s Education Fund Campus Beautification Campus Facilities & Maintenance Improvements & Renovations CE Personal & Professional Development Sue Cerutti Historic Preservation Fund Civic Engagement and Student Learning Fund Community Trust Foundation - Massage Therapy Fund Continuing Education Community Services Enhancement Janet Zastrow Cook Willa Cather and Rare Book Collections Cultural Events and Performing Arts Dental Hygiene Supplies and Equipment Fund Design, Print, and Mail Enhancement Fund	

Economic Impact OVERVIEW FACT SHEET

Allegany College of Maryland plays a significant role in the local economy and is a sound investment from multiple perspectives. Students benefit from improved lifestyles and increased earnings. Taxpayers benefit from a larger economy and lower social costs. Finally, the community as a whole benefits from increased job and investment opportunities, higher business revenues, greater availability of public funds, and an eased tax burden.

INVESTMENT ANALYSIS

Student Perspective

- The average ACM student’s income increases by \$3.70 for every dollar invested in ACM.
- Students enjoy an attractive 22.9% average rate of return on their ACM educational investment.

Taxpayer Perspective

- Taxpayers gain \$13.6 million in added tax revenue and public sector savings.
- For every dollar of this support, taxpayers see a return of \$2.60 (in the form of higher tax receipts and avoided costs).
- State and local governments see an annual rate of return of 4.8% on their support for ACM.

Other Impact

- ACM Alumni currently employed in the regional workforce amounted to \$77.3 million in added income.
- ACM added \$106.7 million in income to the ACM Service Area economy.
- 1 out of every 30 jobs in the ACM Service Area is supported by the activities of ACM and its students.

September 2021 | www.economicmodeling.com



**ALLEGANY COLLEGE OF MARYLAND
FOUNDATION, INC.**

12401 Willowbrook Road, SE
Cumberland, MD 21502-2596

Electronic Service Requested

NON-PROFIT ORG.
U.S. POSTAGE PAID
CUMBERLAND, MD
PERMIT NO. 631