

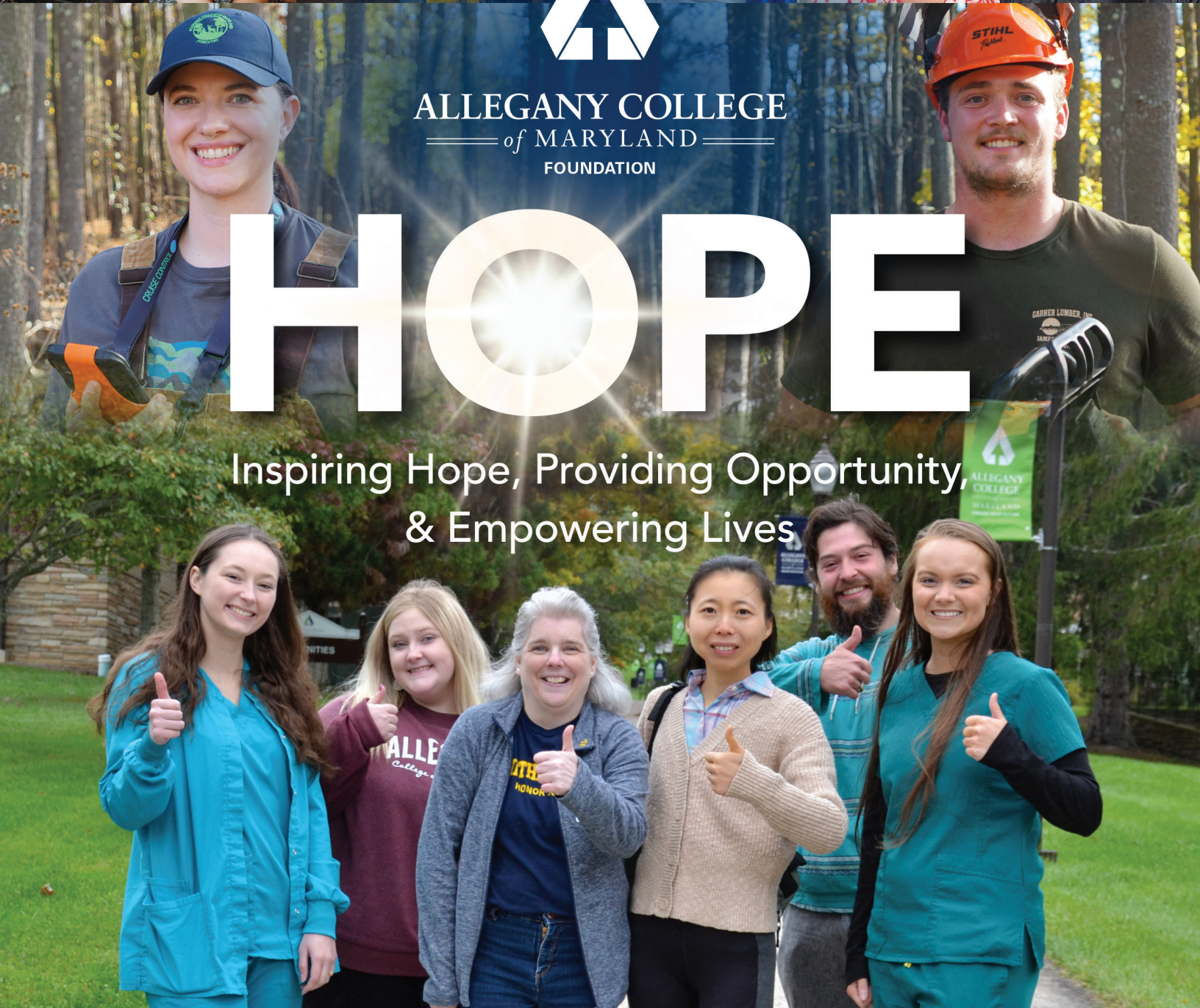

ALLEGANY COLLEGE  
— of MARYLAND —  
FOUNDATION

# HOPE

Inspiring Hope, Providing Opportunity,  
& Empowering Lives



ALLEGANY COLLEGE of MARYLAND FOUNDATION, INC.

12401 Willowbrook Road, SE | Cumberland, MD 21502-2596 | 301-784-5200 | [www.allegany.edu](http://www.allegany.edu)





**ALLEGANY COLLEGE OF MARYLAND FOUNDATION, INC.**  
DEPARTMENT OF ADVANCEMENT  
12401 Willowbrook Road, SE | Cumberland, Maryland 21502-2596  
301-784-5200 | FAX: 301-784-5038 | [www.allegany.edu](http://www.allegany.edu)

*We are proud of our accomplishments during the 63 years since we began to serve our community's needs. What began as a modest community college in the former Carver School building on Frederick Street now encompasses modern, state-of-the-art facilities.*

*Allegany College of Maryland continues to make headway on many fronts, ranging from increased opportunity and strengthened service to students to farsighted and far-reaching initiatives to spur economic and community development. The College is committed to lifelong learning through excellence in education and responsiveness to the changing needs of the communities it serves and the well-being of its residents.*

*As we reflect on our progress, we are ever cognizant of your vital role in our success. Our institution could not exist as it does today without your help. Since the inception of the College Foundation in 1982, we have invested your dollars to provide scholarships totaling \$21,811,384 and have accumulated \$26,725,463 in net assets. The endowment guarantees that your gifts will provide opportunities for future generations.*

*We are most proud of the success of our students, both those who have completed degrees and those whose lives have been enriched by their association with us. In their varied stories, you would find numerous individuals who have been transformed through the opportunities afforded them by higher education.*

*Brighter futures built on solid foundations - the mission of this Foundation is fulfilled when your financial contributions translate into improved lives. But our needs continue to increase daily. Tuition increases, necessary as they are, make our students even more dependent on your support.*

*The certified report of our activities for the fiscal year ending June 30, 2024, is included in this publication. Thank you for entrusting us to be stewards of your financial resources and, most importantly, for helping our students achieve their goals.*

Sincerely,

David R. Jones  
President  
Allegany College of Maryland

Dr. Audie G. Klingler  
President  
Allegany College of Maryland  
Foundation

Courtney B. Jensen  
Executive Director  
Allegany College of Maryland  
Foundation

#### About the Cover:

A photo collage of select Allegany College of Maryland students who have benefited from your generosity. Your support of students through scholarship assistance equips them with a powerful tool to change their individual lives and ultimately the world around them – an education. For that, we are most grateful.

## Annual Report

The Foundation was created in 1982 and the first awards were made in 1984 (\$1,700). We have been able to make more academic awards to deserving students as the years go by because of the generous support of our community.

### ACADEMIC SCHOLARSHIP AWARDS

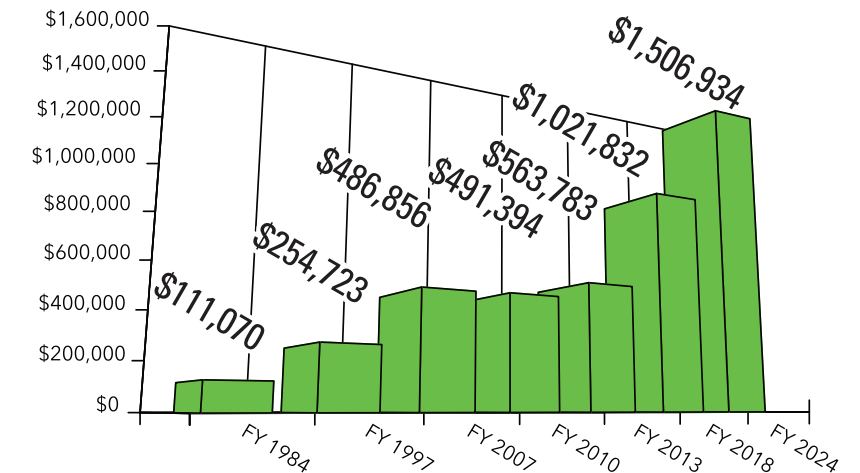

### ALLEGANY COLLEGE OF MARYLAND FOUNDATION NET ASSETS

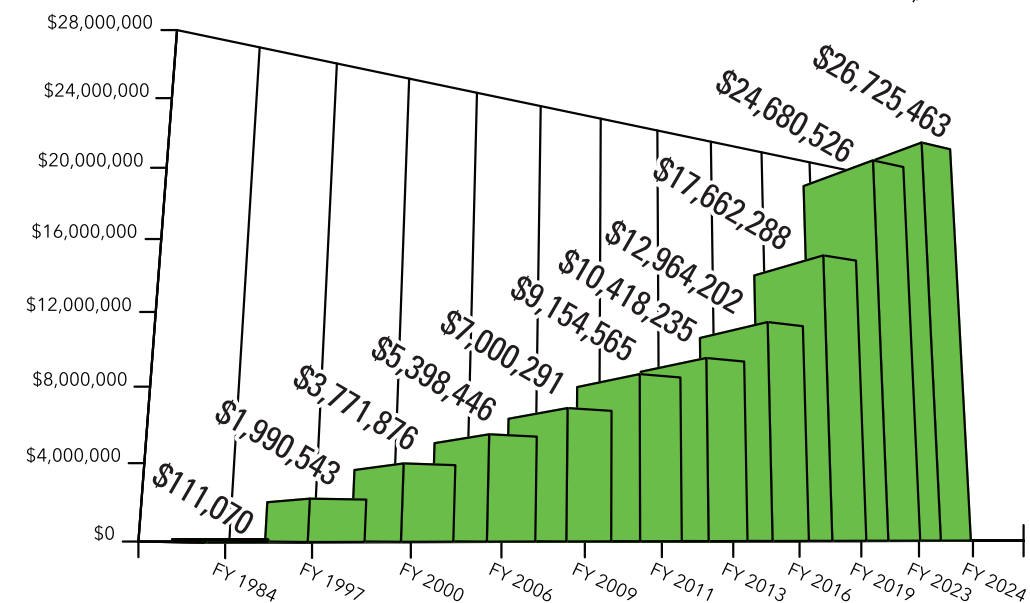

## Financial Highlights: YEAR ENDING JUNE 30, 2024

Contributions	\$1,645,834
Scholarship Awards	\$1,506,934
Endowment Net Assets	\$21,655,374
Total Foundation Net Assets	\$26,725,463

The information above is based on the Allegany College of Maryland Foundation's annual audited financial report. Copies of the Foundation's audited financial report and IRS Form 990 are available upon your request by calling 301-784-5200.



The Allegany College of Maryland Foundation, Inc. recognizes various groups and individuals for their generous donations to the College. The "Donor Wall" is located in the College Center and serves as a reminder that everyone should have the opportunity for a quality education.



# Foundation Board of DIRECTORS

Dr. Audie G. Klingler, President  
David N. Aydelotte, Sr.  
Carl O. Belt, Jr.  
Jonathan M. Dayton  
Destinee Frankenberry  
Bernice A. Friedland  
Robert E. Heltzel  
Aaron W. Hendrickson  
Michael W. Kerns  
George W. Lapp, Jr.  
Chris Mathews  
Juli R. McCoy  
Robert J. Martin, Jr.  
John J. McMullen, Jr.  
Matt Miller  
Mary Ann D. Moen  
Amanda W. Ruthenberg  
Judge J. Frederick Sharer  
Robert J. Smith  
John R. Smyth, Jr.  
Elaine K. Solomon

David R. Jones  
President

Courtney B. Jensen  
Executive Director

# ACM Foundation BOARD MEMBERS EMERITUS

Ivan A. Hall  
Dr. Gail O. Mazzocco  
John J. McMullen, Jr.  
Miriam D. Sanner  
Gloria R. Saville  
Thomas R. Watters

THE FOUNDATION BOARD OF DIRECTORS  
is composed of individuals who represent  
positive leadership and are dedicated  
to the further development of  
Allegany College of Maryland.



## PURPOSE:

1. To foster, encourage, and promote the growth, progress, and general welfare of Allegany College of Maryland.
2. To accumulate, invest, reinvest, and expend funds, by way of endowment or otherwise, and to use either the principal or income thereof for scholarships, or for special programs or projects.

## GOALS (Summarized):

1. Continue to raise funds for scholarships by increasing overall fund-raising through the solicitation of alumni, businesses/ companies, foundations, and individuals.
2. Increase the amount of scholarship assistance awarded as compared to the previous fiscal year.
3. Promote online giving opportunities for those donors who wish to provide a gift online.
4. Enhance donor stewardship and recognition activities through Foundation publications, meetings with donors, and other appropriate resources to assist in the overall fund-raising process.
5. Promote a formal planned giving program as well as donor awareness of giving and planned giving options.
6. Refine and promote an online scholarship application process whereby students can apply for scholarships through a secure online environment.
7. Utilize funding to reach the low-income and underserved population.



Join Us  
FOR OUR 2<sup>nd</sup> ANNUAL GIVING DAY

# #ALleganyGives | April 16, 2025

- ▶ Share the campaign with friends and family or social media.
- ▶ Create a matching gift challenge.
- ▶ Donate online, call 301-784-5200, or mail a check by April 18th.

Your impact matters – support scholarships, campus facilities, education, and more. Thank you for your support!

Let's meet this challenge together! #ALleganyGives



Learn More: [Allegany.edu/ALleganygives](https://Allegany.edu/ALleganygives)  
Questions? Call 301-784-5200 or email [foundation@allegany.edu](mailto:foundation@allegany.edu)



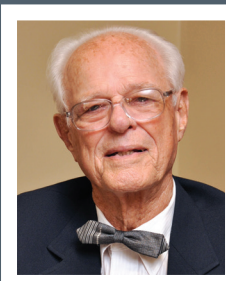

I have had nothing but a positive reaction with my experiences with Allegany College of Maryland and in the amount of donations that

I have given. My money has been well spent in my lifetime and I know that it will be spent well after my death.

*Jack Smouse*

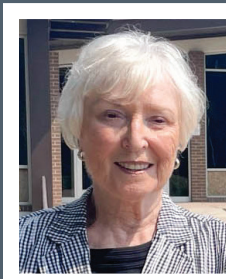

Through the years, I've been fortunate to work with many of ACM's quality staff or strong leaders and have seen up close exactly what

they've been able to do for our community and the tristate area.

*Elaine K. Solomon*



The Allegany College of Maryland Foundation is instrumental to my life. Its guidance and reinforcement in developing and maintaining the

special collections that bear my late wife Janet's name remain central in my heart.

*Dr. Gary Cook*

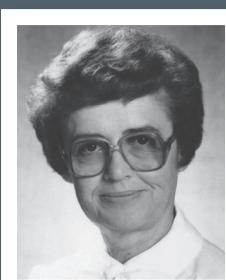

Many of our students need help. We need to encourage students. Any way we can help them we should.

*Margaret H. Zembower*

# New Horizon Society at ALLEGANY COLLEGE of MARYLAND

We are pleased to list the following friends as members of the New Horizon Society. These individuals have either made provisions in their estate plans that include Allegany College of Maryland or have made planned gifts that will eventually benefit the College.

<b>Anonymous</b>	<b>Alma G. Logsdon</b>
<b>William and Thelma Allee</b>	<b>Tasker Lowndes</b>
<b>David Earl Athey</b>	<b>Grover V. Martin</b>
<b>Raymond and Nan Bourdeau</b>	<b>Robert J. Martin</b>
<b>John E. Brown</b>	<b>Drs. Victor E. and Gail O. Mazzocco</b>
<b>Joy Brown</b>	<b>John and Pollyanna McVicker</b>
<b>Ina F. Canada</b>	<b>Edward O. Metz</b>
<b>Mr. and Mrs. Charles Catherman</b>	<b>George and Naomi Murphy</b>
<b>Joan Conaway</b>	<b>Mr. and Mrs. Earl Nonnenmann</b>
<b>Dr. Gary Cook</b>	<b>Jay John Pile</b>
<b>Thelma Frances Crist</b>	<b>James and Sharon Pyles</b>
<b>Kate M. Curry</b>	<b>Joan Ralston</b>
<b>Soloman Doss</b>	<b>Owen J. Rice</b>
<b>Ruth D. Ernst</b>	<b>David L. Ritchey</b>
<b>Brian E. Fazenbaker</b>	<b>Mabel Jean Sine</b>
<b>Miss Elizabeth Flake</b>	<b>Deborah Ann Smith</b>
<b>William and Jeanette Gilchrist</b>	<b>Mr. and Mrs. Jack Smouse</b>
<b>Robert H. Gilpin</b>	<b>Cherie Snyder</b>
<b>Ruth Morris Gladfelter</b>	<b>Elaine K. Solomon</b>
<b>Ivan and Charlotte Hall</b>	<b>Bill and Karen Stair</b>
<b>Kathleen Dailey Hill</b>	<b>Dottie and Danny Thomas</b>
<b>Thomas and Elizabeth Hinds</b>	<b>Richard and Marion Trevaskis</b>
<b>David and Elaine Jones</b>	<b>Alda A. Wade</b>
<b>Harry R. Jones</b>	<b>Donna Walbert</b>
<b>Clarence Kean</b>	<b>Margaret Hott Zembower</b>
<b>Kim and Marion Leonard</b>	

We are often unaware of the generosity of donors who have remembered Allegany College of Maryland in their estate or planned giving plans. If you have done so, but your name is not listed above, please consider officially notifying us so that we may recognize and thank you for your generous support.

The New Horizon Society recognizes individuals who have remembered Allegany College of Maryland through any of a number of planned giving vehicles (bequest, gift annuity, charitable trust, real estate, gift of life insurance, or any other form of a planned gift).

By joining the New Horizon Society, you provide us with the means to continue supporting the College's mission and dedication to our community. Members will be honored through a listing of supporters in



Foundation publications, recognition gift items, as well as invitations to special events.

It would be a pleasure to work with you and your tax and legal advisors to determine the gift best suited for your needs, desires, and goals.

☐ My future plans entitle me to become a member of the New Horizon Society at ACM.

☐ Please send me more information on how I can become a member of the New Horizon Society.

☐ I would like to meet with one of your representatives to better understand membership in the New Horizon Society.

Name: \_\_\_\_\_

Address: \_\_\_\_\_

City \_\_\_\_\_ State \_\_\_\_\_ Zip \_\_\_\_\_ Telephone: (    ) \_\_\_\_\_ - \_\_\_\_\_

Please return this form in the enclosed postage-paid response envelope or send it to the address below:

Courtney Jensen, Executive Director | Allegany College of Maryland Foundation  
12401 Willowbrook Road, SE | Cumberland, MD 21502-2596

## Leaving a LEGACY

### An Investment in our Community

Your support now and in the future will help to continue the College's mission and dedication to our community. The following represents sample language that is commonly used to make a gift by will:

- A fixed amount of money or a designated property: Individuals often include a provision in their wills for the Allegany College of Maryland Foundation to receive stated sums of money. One example of such a specific bequest would be, "I hereby give and bequeath the sum of \$ \_\_\_\_\_ to the Allegany College of Maryland Foundation, Inc., Cumberland, Maryland, for its general uses and purposes."
- A percentage of the estate: Individuals often include a provision in their wills for the Allegany College of Maryland Foundation to receive a stated percentage of their estate. One example of such a bequest would be, "I hereby give and bequeath \_\_\_\_\_ percent of my total estate to the Allegany College of Maryland Foundation, Inc., Cumberland, Maryland."

- A residual bequest: "I give all the residue of my estate, including real and personal property, to the Allegany College of Maryland Foundation, Inc., Cumberland, Maryland."

The Foundation generally advises donors to describe the purposes of their gifts as broadly as possible and to avoid detailed limitations and restrictions. We encourage you to work closely with your legal, tax, and financial advisors when creating a will or estate plan. For additional information or to further discuss planned giving options, please contact the ACM Foundation at 301-784-5200.



# ACM at a Glance

TOTAL ENROLLMENT:  
3,157 credit students  
(unduplicated 2023-24 headcount)

11,747  
Continuing Education  
registrations

1,044  
Continuing Education  
courses

AVERAGE CLASSROOM  
SIZE: 14 students

STUDENT-TO-FACULTY  
RATIO: 11 to 1

STUDENT POPULATION:  
Female: 70%  
Male: 30%

AVERAGE STUDENT AGE:  
25 years

STUDENT ATHLETIC  
PROGRAMS: 9  
*Women: softball,  
basketball, cross  
country, soccer,  
volleyball*  
*Men: baseball,  
basketball, cross  
country, soccer*

STUDENT  
ORGANIZATIONS/  
CLUBS: 30

HONOR SOCIETIES: 5

## Programs of Study

### TRANSFER PROGRAMS - (first two years of a Bachelor's degree)

ARTS AND SCIENCES (ARTS)	• Nanotechnology AOC	CRIMINAL JUSTICE TRANSFER
• Art AOC	• Physics AOC	(Criminal Investigations AOC)
• English AOC	• Psychology AOC	ENGINEERING – AUTOMATED
ARTS AND SCIENCES (SCIENCES)	• Social Work AOC	MANUFACTURING TECHNOLOGY
• Biology AOC	• Sociology AOC	GENERAL STUDIES
• Business Accounting AOC	BUSINESS ADMINISTRATION	TEACHER EDUCATION
• Business Economics AOC	COMPUTER SCIENCE –	• Early Childhood AOC
• Chemistry AOC	SECURE COMPUTING AND	• Elementary AOC
• Exercise Science AOC	INFORMATION SYSTEMS	• Secondary AOC
• History AOC	CRIMINAL JUSTICE	TEACHING - ELEMENTARY (AAT)

### CAREER PROGRAMS - (two-year programs of study - Associate degree)

APPLIED TECHNICAL STUDIES	*DENTAL HYGIENE	MEDICAL ADMINISTRATIVE
AUTOMOTIVE TECHNOLOGY	ENGINEERING – AUTOMATED	ASSISTANT
BUSINESS MANAGEMENT	MANUFACTURING	*MEDICAL ASSISTANT
COMPUTER TECHNOLOGY	TECHNOLOGY	*MEDICAL LABORATORY TECH.
• Cybersecurity AOC	FOREST TECHNOLOGY	MULTIMEDIA TECHNOLOGY
• Programming AOC	HOSPITALITY MANAGEMENT	*NURSING
• Technical Support AOC	• Hotel and Restaurant	*OCCUPATIONAL THERAPY
• Web Development AOC	Management AOC	ASSISTANT
CRIMINAL JUSTICE	*HUMAN SERVICE ASSOCIATE	*PHYSICAL THERAPIST
CULINARY ARTS	LEGAL STUDIES	ASSISTANT
DATA ANALYTICS	*MASSAGE THERAPY	*RESPIRATORY THERAPIST

### CERTIFICATE PROGRAMS - (one year unless otherwise noted)

ADDICTIONS	COOKING ESSENTIALS	NURSING ASSISTANT/
APPLICATIONS USER SPECIALIST	CRIMINAL INVESTIGATIONS	GERIATRIC AIDE (1 semester)
AUTOMOTIVE SERVICE	CRIMINAL JUSTICE	PHARMACY TECHNICIAN (1 semester)
ATTENDANT (1 semester)	CYBERSECURITY	PHLEBOTOMY/LABORATORY
AUTOMOTIVE TECHNOLOGY	DATA ANALYTICS	ASSISTANT
BAKING ESSENTIALS	ENGINEERING – AUTOMATED	PRACTICAL NURSING
BREWING OPERATIONS	MANUFACTURING TECHNOLOGY	RESTAURANT MANAGEMENT
BUSINESS ACCOUNTING	GRAPHIC DESIGN	SOCIAL MEDIA MARKETING
BUSINESS ENTREPRENEURSHIP	LEGAL STUDIES	SPANISH
BUSINESS MARKETING & SALES	MEDICAL CODING AND BILLING	TECHNICAL SUPPORT
BUSINESS SUPERVISION	MEDICAL LABORATORY TECH.	TREE CARE TECHNICIAN
CATERING & EVENT	– BIOTECHNOLOGY	
MANAGEMENT		

### LETTERS OF RECOGNITION

ACCOUNTING	INTEGRATIVE WELLNESS	PEACE AND CONFLICT STUDIES
CRIMINAL JUSTICE/CORRECTIONS	LEADERSHIP DEVELOPMENT	PHOTOGRAPHY
ENTREPRENEURSHIP TRAINING	MARKETING AND SALES	WEB PAGE DEVELOPMENT
FIRST-LINE SUPERVISION	TRAINING	

### NON-DEGREE STATUS EARLY COLLEGE

- Early College
- Non-Degree Students
- Transient

For current high school students who are at least 16 years of age. All interested students in the Early College program may take college courses at Allegany College of Maryland while still in high school and receive a discount off their tuition rate.

\* Students interested in a selective admissions program who are not admitted to the "clinical phase" are enrolled in a pre-phase of the designated program.  
AOC = Area of Concentration

## CAN WE BE of Assistance?

There are several ways to contact the ACM Foundation. Please feel free to stop by and visit any time or call us at 301-784-5200.

### You may also write to us at:

Courtney Jensen, Executive Director  
of the Allegany College of Maryland Foundation

ALLEGANY COLLEGE of MARYLAND  
12401 Willowbrook Road, SE | Cumberland, MD 21502

*It would be our pleasure to meet with you  
and discuss any of your questions.*



## VISION AND MISSION

**Our Vision:** *We will be the college of choice that transforms lives, strengthens communities, and makes learners the center of everything we do.*

**Our Mission:** *We deliver diverse and relevant education centered around student success in a supportive and engaging community.*

## Words of Gratitude from our Students

(cont. on page 19)



ANNA CULLEN

*"Through your financial assistance I have been able to work fewer hours, giving me more time to concentrate on my education. With the help, I can fully immerse myself in my studies and gain more out of each of my classes."*



BRANDON THOMAS

*"I am the sole provider for a family of three. Although I worked for years and saved up to come back to school, this financial assistance allows me more time to focus on studies and my community."*



# Direct Quotes from Student Thank You Letters

I am a first-generation college student working to break the cycle. I am incredibly grateful for this scholarship and cannot say 'thank you' enough.

Your generosity and belief in my potential inspire me to work harder and strive for excellence.

Your support not only eases my financial burden but inspires me to strive for excellence in my academics.

Thank you for helping me create a better future for myself, family, and my community.

With this scholarship, I will be less worried about my financial burden, which will allow me to put more focus on my education.

Without such opportunities, achieving my goal of becoming a registered nurse would be much more difficult. Thank you!

I hope one day I can help students pursue their dreams through a scholarship just as you have helped me.

Your generosity is allowing me to make my goals a reality.

Because of this scholarship, I am one step closer to achieving my academic and career goals.

With the help of this scholarship, I will be able to finish my school and chase my dreams.

My education would not have been possible without your generosity.

I will forever remember that you took a chance on me. I promise that it is worth it.

Thank you so much for making my dreams possible.

This educational opportunity would not have been possible without your generosity, so thank you for the opportunity.



Lifetime Giving Recognition

TRUSTEE'S CIRCLE	PRESIDENT'S CIRCLE	ASSOCIATE'S CLUB	PATRONS	PARTNERS	COLLEAGUES	FRIENDS
Lifetime gift of \$25,000 and above	Lifetime gift of \$10,000 - \$24,999	Lifetime gift of \$5,000 - \$9,999	Lifetime gift of \$2,500 - \$4,999	Lifetime gift of \$1,000 - \$2,499	Lifetime gift of \$500 - \$999	Lifetime gift of \$100 - \$499

Trustee's Circle

\$25,000 and Above\*

ACT 1st Federal Credit Union AHEC West Aircon Engineering, Inc. The Drs. Donald and Alice Alexander Allegany Aggregates Allegany Cardiology Center Allegany College of Maryland Board of Trustees Allegany College of Maryland Massage Therapy Club Allegany College of Maryland Retirees Association Allegany College of Maryland Student Council Allegany High School Class of 1948 American Legion Fort Cumberland Post #13 Animal Welfare Society, Inc. Anonymous The Harold Appel Foundation Mrs. Kathleen (Oursler) Bailey Cynthia S. Bambara The Bartlett Tree Foundation, Inc. Nancy and Glenn Beall Foundation Bedford County Regional Educational Foundation James and Dora Bell Carl and Jane Belt The Belt Group of Companies The Board of County Commissioners of Allegany County, MD Boggs and Company Wealth Management and Larry and Deborah Boggs Mr. and Mrs. Raymond D. Bourdeau Coleman P. Brown, II John E. Brown Ms. Maureen M. Brown Ronald D. Bryant P. Terrence Burke Sarah Butler and Family of Nashelle Jones Ina F. Canada Mr. and Mrs. Charles S. Catherman CBIZ-Beall, Garner, Screen, and Geare Tom and Gwyn Chappell Chessie Federal Credit Union Chick-fil-A, Inc.	Community Foundation for the Alleghenies Community Trust Foundation Dr. and Mrs. Gary Cook Terry and Sally Cover Thelma Frances Crist CSX Corporation Cumberland Hot Stove League Cumberland Lions Foundation, Inc. Cumberland Outdoor Club, Inc. Cumberland Scottish Rite Foundation, Inc. The Davey Tree Expert Company Mrs. Judith A. DeHart Davis The Carl Del Signore Foundation, Inc. eClinical Works Enhancers Salon-Corner Cafe First Peoples Community Federal Credit Union First United Bank and Trust FirstEnergy Foundation Mr. and Mrs. James P. Flanigan Flintstone School Fort Hill High School Gerry Frattali Bernice and Arthur Friedland William and Jeanette Gilchrist Mr. Curtis O. Gilpin Mr. Robert H. Gilpin Mr. Gordon B. Gipe In Memory of L. Michael Glick, M.D. The Goodyear Tire and Rubber Company Wesley and Katherine Gordon Dr. and Mrs. W. Ardell Haines Mr. and Mrs. Ivan A. Hall Dr. and Mrs. Peter Halmos Cindy and Bill Harbel HC Joe Harned Scholarship Fund Bernard Harris Gale and Martin Heavner Mr. and Mrs. Robert E. Heltzel Marion D. Herriott Scholarship Fund H. Burt and Mary Ann L. Hiester Ms. Kathleen Dailey Hill Thomas and Elizabeth Hinds Hoechst Celanese Corporation L. Gene and Pamela Hoskins Helen M. Hull (Hixenbaugh) J. Goodloe and Esther B. Jackson David and Elaine Jones Harry R. Jones	Clarence Kean KELCO Federal Credit Union Kelly-Springfield Tire Company Jeff, Tracy, JT and James Kirk Kiwanis Club of Cumberland Mrs. Janet L. Knisley Dr. Doris Kolb Dr. R.H. Lapp and Sons, Inc. George and Joyce Lapp LaVale Century Club LaVale Lions Club The John J. Leidy Foundation, Inc. Alice S. and Richard R. Leonard Kim and Marion Leonard Alma G. Logsdon Tasker Lowndes M&T Bank Marine Corps Scholarship Foundation, Inc. Maryland Department of Housing & Community Development Maryland Tree Farm System Dr. Gail O'Sullivan Mazzocco The Lalitta Nash McKaig Foundation Georgene and Rich McKenzie Mr. and Mrs. John J. McMullen, Jr., Esq. John and Polly McVicker Memorial Hospital of Bedford County Foundation Mr. Mark Messenger Edward O. Metz Mr. and Mrs. Donald Moran Moran Scholarship Mr. and Mrs. Cody J. Morton Mountain Ridge High School George and Naomi Murphy Howard and Audrey Naylor Family Trust NCR Corporation Neall Family Charitable Trust Harry H. and Faye I. Newman Private Foundation Mr. and Mrs. Earl M. Nonnenmann Northrop Grumman Innovation Systems Ort's Inc. Brenda R. Paul, DDS, PC The Phase Foundation Jay John Pile Pittsburgh Foundation Powell Family Powell-Wise Charitable Trust	Drs. N.A. and Vimala Ranijithan Ruth Z. Reese Mr. G. Victor Reuschlein Ms. Mary Jane Rhodes Eleanor Rice Dr. William and Lisa Rocks The Drs. Magno P. and Barbara B. Roque Rotary Club of Cumberland Mary L. Ruddell Dr. and Mrs. Sikander Sandhir Buford and Gloria Saville Mortimer C. and Elizabeth Ann Schaidt Tadd and Sandy Schwab Allan G. Scott, MD Scott Electric Foundation, Inc. Mr. and Mrs. Paul G. Shircliff Dr. Jack Shreve Miss Dorothy Singer Mr. and Mrs. Jack Smouse Elaine Kelley Solomon South Cumberland Business and Civic Association Mark and Judy Stern Dottie and Danny Thomas Richard and Marion Trevaskis Trinity Lutheran Church-Confluence Mr. and Mrs. Rich Troutman Truist Bank UPMC-Western Maryland Verizon Communications Verizon Foundation Verso Vietnam Veterans of America - Chapter 172 Mr. Gary Wagner Dr. and Mrs. Gary L. Wagoner Thomas and LaDonna Watters Richard M. Weisman, M.D. Western Maryland Health System Foundation, Inc. Western Maryland Street Rod Association, Inc. Mr. and Mrs. William R. Williams The Woda Group Mr. and Mrs. Robert Woodworth Larry and Linda Zajdel Margaret Zembower Mr. John F. Zipfel
--	---	---	--

President's Circle

\$10,000 – \$24,999\*

AES Warrior Run Dr. Dennis and Gretta Afton Albright & Son, LLC Al-Gar Federal Credit Union Allegany College of Maryland Alumni Association Allegany College of Maryland Associate Support Staff Allegany County Chamber of Commerce Allegany Imaging PC Allegany Medical Auxiliary Allegany-Garrett County Dental Society Allegany-Garrett County Municipal League American Association of University Women-Garrett Branch American Lung Association American Red Cross Blood Services High School Scholarship Anonymous Dr. Roscoe G. Bartlett, Jr. Bedford Area School District Bedford Business & Professional Women Bedford County Garden Club Benford Educational Fund Beta Psi Sigma Phi Alpha Mrs. May B. Bolt JoAnn Brotemarkle Mr. Dudley Brown Ms. Joy Rae Brown Ms. Linda W. Buckel The Lillian T. Walker Family Josephine C. Nilles Burnett C and I Thinning Canaan Baptist Church Centenary United Methodist Church Center for Career and Technical Education Center for Scholarship Administration, Inc. Chaney-Buskirk Agency, Inc. Christ United Methodist Church Citizens' Scholarship Foundation of America City of Cumberland	Closed Loop Medicine, Ltd. College Bound Foundation Community State Bank of Orbisonia Council of Three Rivers County Market Susan A. Crawford, RDH, BS, M.Ed. Cumberland Business & Professional Women Cumberland Professional Fire Fighters, Local #1715 Cumberland Times-News Cumberland Valley Optimist Club Ms. Kate M. Curry D and L Coal Company Mr. and Mrs. Greg Diehl Anne Avirett Dilts Carl J. Donald Mr. and Mrs. W. Bruce Douglas Eastern Shore Dental Society, Inc. Elk's Past Exalted Ruler's Association Mr. Charles H. Everline Mr. and Mrs. Thomas B. Finan, Jr. First Federal Savings Bank of Western Maryland First National Bank of Maryland First United National Bank and Trust Miss Elizabeth I. Flake Fort Cumberland Lodge #211 & Ohr Lodge #131 Forty and Eight Club, Inc. Robert L. and Patricia Foster Ms. Debra L. Frank Fraternal Order of Police Allegany Lodge # 48 Mrs. Paula Fuller Fulton County Medical Center Mike and Barbara Garvey Mr. Art H. Gehauf Gehauf's Restaurant GFWC Junior Woman's Civic Club of Cumberland, Inc. Goldsmith Family Foundation, Inc. Mr. and Mrs. Gary E. Green Gene Haas Foundation Hancock Lions Club The George T. Handyside Memorial Scholarship Foundation	Has Beens, Inc. Dr. Noreen Hayes Hercules Incorporated Mr. and Mrs. Charles Himmler Charles H. Hood Fund The Drs. Richard and Sharon Hott Joe Howser Charitable Corporation International Scholarship and Tuition Services, Inc. International Union of Operating Engineers Stephen and Judy Jones Mr. and Mrs. Kevin Kauffman Janice Keene Tom Keyser and Constance Lindsey Bob and Darlene Kirk Dr. Audie G. Klingler Dr. and Mrs. William Lamm, M.D. Living History Foundation of Allegany County Mr. and Mrs. Chris Lockard Mr. Jon Loff and Kathy Rogers Lyford Cay Foundation, Inc. Michael and Laurie Marchini Masonic Charities of Maryland, Inc. Kathy Mattingly McCrorry Corporation McDonald's Restaurants MD, DE & DC Elk's Association Mellott Company Brody Michael Foundation Mr. Thomas W. Mitchell Morgan Student Aid Fund Mount Savage Freemason's, Kemp Lodge #154 Mount Savage United Methodist Church Mountainside Marines Detachment 1071 Mrs. Oliver H. Nadeau Nason Medical Center National Board for Respiratory Care, Inc. National Restaurant Association Educational Foundation Northern Garrett County High School Northwestern Mutual Foundation William Obert Scholarship Fund Oldtown Alumni Association	Oshkosh Area Community Foundation Patriot Education Fund PharmaCare of Cumberland Plamondon Enterprises PNC Potomac Highlands Pathology Associates, PA Potomac Valley Home Medical, Inc. Pueblo of San Ildefonso Mr. Roger L. Pyle Rawlings Lions Foundation Reeves Foundation Mr. and Mrs. James Ricker Mr. Charles Romano Amanda W. and Ron A. Ruthenberg Mr. and Mrs. C.M. Sanner Dr. Richard G. Schmitt, M.D. S. Schwab Company, Inc. Sheet Metal Workers' Local No. 100 Mabel J. Sine Vicki A. Smith Capt. John and Mrs. Tammy L. Snedeker Cherie L. Snyder Somerset Area School District Somerset County Fair Livestock Committee Staggers, Heare, and Whiteman, P.A. Dr. Ronald Stanley Dr. and Mrs. Andrew Stasko State of Maryland - DHCD - Central Finance J. C. Stewart Memorial Trust The Bold Foundation Tressler Lutheran Services Trinity United Church of Christ Truist Foundation UNCF UPMC - Western Maryland Auxiliary Ms. Alda Wade James D. Wagner, Jr. Donna Walbert, MS, RN The Lillian T. Walker Family Mrs. Anne E. Wallace Washington County Hospital Auxiliary
--	---	--	---

\*Lifetime Gifts

\*Lifetime Gifts



<i>President’s Circle (continued)</i>		\$10,000 – \$24,999*	
Washoe Tribe of Nevada and California Evan and Della Watters WCBC Broadcasting Studios Weimer Chevrolet Buick GMC	WEPCO Federal Credit Union Dr. Beverly Wilcox Ms. Mary Ann Wilson Wilson Supply, Inc. Mr. James P. Winner	Women’s Ministries of Central Assembly of God Mr. George Wyckoff Mrs. Wilton J. Young Marc and Marcia Zanger	Dr. and Mrs. Robert S. Zimmer Zion Evangelical and Reformed Church
<b>Associate’s Club</b>		\$5,000 – \$9,999*	
1st Way Pregnancy Support Center, Inc. AARP Chapter #2400 The Clara Abbott Foundation Craig Alexander Algonquin Chapter, PSI Allegany College of Maryland Athletic Foundation Allegany College of Maryland Forestry Club Allegany College of Maryland Medical Assistant Club Allegany College of Maryland Occupational Therapy Department Allegany County Chapter, SPEBSQSA, Inc. Allegany County Council for Social Studies Allegany County Human Services Association The Allegany County Retired School Personnel Allegany High School Allegany Soil Conservation District American Association of University Women American Red Cross Patricia S. and Robert W. Andrews Anonymous Army Emergency Relief Mr. and Mrs. James Avirett, Jr. Mr. James A. Avirett Bailey Family Foundation, Inc. Baltimore Antioch Diploma Plus High School Baltimore-Washington Conference on Human Resource Development Mr. Armando A. Barazia Steve Bazarnic Bedford Moose Lodge No. 480 Bedford Rural Electric Cooperative, Inc. Bellwood-Antis School District Bennett Transfer and Storage, Inc. Beta Psi Sigma Phi Alpha Beverly Enterprises, Inc. Biederlack of America Corporation Bishop Walsh School Boilermakers Local 193 Bon Secours Holy Family Regional Health System The Bowler, Inc. Dr. June E. Bracken Jim and Karen Brady Breezewood Real Estate	BROADMEAD Mr. Donald R. Brown Francis N. Brown, D.D.S. Barbara A. Browning Burger King Rex and Sandra Burton Calvary Assembly of God Careers Through Culinary Arts Program, Inc. Carilion Clinic Central Pennsylvania Community Foundation Centre Street United Methodist Church Chestnut Ridge School District The Children’s Home Foundation Children’s Home Foundation of the Eastern Shore Choctaw Nation of Oklahoma The CIRI Foundation Dr. Mona L. Clites Collins Olds-GMC Trucks The Community Foundation for the National Capital Region Community Foundation of Frederick County Community Foundation of Washington County, Inc. Joan Clark Conaway John F. Connelly Scholarship Fund Roy and Becky Cool Core States Bank CPC International, Inc. Cumberland Concrete Corporation Cumberland Housing Authority Cumberland Life Underwriters Ms. Carol Seibert Davis Mr. Robert Devitt Bill and Debbie Devlin and Bruce Zawko Kenneth Joseph Dougan Memorial Fund Mr. and Mrs. Robert Downing Dresser Foundation Phillip K. Dupre Family Foundation Dr. Terry T. Durbin Ebenezer African Methodist Episcopal Church Mr. Robert L. Ebert Elk’s National Foundation Ruth D. Ernst Daniel and Stephanie Estel Express Mortgage Financial Services, Inc. Franklin Leonias Fatkin, Jr. Dr. and Mrs. Robert Feddis Dr. and Mrs. V. Raul Felipa Mr. and Mrs. Lee Fiedler	FLOC (For Love Of Children) Wayne and Kathy Foster Frederick County Dental Society Susan Gabriel Ms. Margaret M. Gacki Mrs. Ruth M. Gamlen Garrett County Memorial Hospital George’s Creek Promotional Council Great Council of MD, I.O.R.M. Greater Cumberland Jaycees R. Samuel and Pamela B. Griffith Paul E. and Penny K. Haberlein Phyllis Hager Gene and Nancy Hall Siobhan Halmos Hancock Presbyterian Church Ms. Karyl L. Hansen Dr. J. Elmer Harp Medical Center, Inc. Highland Harley Davidson Kurt Hoffman and Vicki Peterson Hoop Dreams Scholarship Fund HOPE for Hyndman Charter School Horatio Alger Association IMACA Education Foundation Independent Catholic Foundation John P. Jones Paul M. Jones Lumber Company, Inc. Carol A. Kauffman Dave and Donna Keech Miss Margaret B. Keller Mr. Michael Kerns Wilma Kerns Keyser High School Ron and Cherie Krug Landon’s Library Mrs. Martha J. Lashbaugh The Gus Lee Fund Michael and Cathy Levitas Lewis Education Trust Lime Kiln Valley Foundation, Inc. William B. Lynn Scholarship M & M Bake Shop Sandra Magruder Major League Baseball Dr. and Mrs. William W. Mark, Jr. E. Lowell Markey Mr. and Mrs. Robert J. Martin, Jr. Doug and Michele Martz Maryland Forestry Foundation, Inc. Maryland Forests Association, Inc. Maryland Nurses Association-District I Maryland Plastic Surgery Maryland Tenpin Bowling Council	Ernestine Matthews Trust Mrs. Walter J. Maxey McLaughlin Educational Trust Shauna N. McQuade Memorial Scholarship Program of Freedom Village Douglas O. Michael Mid-Atlantic NATO, Inc. Mineral County Technical Center Moran Coal Company Mr. Guy H. Morgan III Mount Calvary Baptist Church Nason Foundation Scholarship Navient Solutions, LLC Catherine M. Nolan Ms. Judy L. Nutwell Oldtown United Methodist James J. Ortiz Owens Scholarship Paw Paw High School Pearle Evans Scholarship Fund Pennsylvania Business & Professional Women’s Foundation Phi Beta Lambda of Allegany College of Maryland Photo Checkout, Inc. Pocahontas Foods USA PPG Industries Foundation Mr. and Mrs. David Price Queen City Motors Joan Ralston Mr. Steven Resh Mrs. Orrie John Rider Riderwood Village, Inc. Rocky Gap Foundation Dr. Clinton L. Rogers Mr. & Mrs. Barry P. Ronan Ruritan National Foundation Sacred Heart Auxiliary Saint Thomas Circle Salish Kootenai College Sallie Mae Fund Mrs. Helena A. Sauer Mr. Ryan Sawyers Scholarship Program Administrators, Inc. School Therapy Services, Inc. Ronald and Dorothy Screen The Seed Foundation Seton Company Foundation Shaffer Ford, Inc. Fred and Carolyn Sharer Sheet Metal Workers Intl. Scholarship Foundation Simmons Realty Company, Inc. Drs. Snodgrass and Ryan Somerset Hospital
<i>Associate’s Club (continued)</i>		\$5,000 – \$9,999*	
Somerset Hospital Auxiliary Somerset Schools Education Foundation Southern Garrett High School Alumni Association Mr. and Mrs. Wallace C. Speers, Jr. Dr. Wayne and Betty Spiggle Ernest and Sara Spriggs St. Luke’s Lutheran Church Stafford Junction Bill and Karen Stair Stangel’s Financial Services State Farm Companies Foundation Denny and Patty Stevens	Dr. Howard Strauss Tara Streeter Mrs. Maureen Swogger Thomas Automotive Family Tulsa Community Foundation UMWA, BCOA Training and Education Fund United Carpenters & Joiners United Rentals Upper Potomac Dental Hygienists’ Society USA Funds Access to Education U.S. Bowling Congress / SMART Scholarship Funding Corporation Veterans of Foreign War of the US	Verneda A. and Leo J. Wachter Sr. Foundation Mr. and Mrs. William B. Wallace Wal-Mart Wamba Caravan # 89, International Order of the Alhambra. Mr. Jason M. Ward Washington County Teachers Federal Credit Union Washington DC Regional Advertising Association, Inc. Washington Hospitality Foundation Washington Jesuit Academy	Teresa Waugerman Dr. Mike Weddle and Sandra Rowland West Virginia Department of Education Western MD Building and Construction Trades Council Mr. Alvin H. Wilson William Mac Wilson Powell-Wise Scholarship Woman’s Civic Club of Cumberland, Inc. Walter N. Yoder & Sons Lucy J. Yutzzy Mr. James D. Zamagias
		\$2,500 – \$4,999*	
11th Armored Cavalry’s Veterans of Vietnam & Cambodia, Inc. ACT Horatio National/State Adams County Community Foundation Dr. Bettie A’Hearn The Alee Family Algonquin Players Allegany County Medical Society Allegany County Retired Teachers Association Allegany-Garrett County Volunteer Fire & Rescue Association Allegheny Energy Mr. Bill Allen Alliance to Allegany County Medical Society Alpha Delta Kappa Maryland Phi Chapter American Association of Operating Room Nurses American Association of State Troopers American Dental Hygienists’ Association America’s 911 Foundation, Inc. Mrs. Jamie Andres Juanita Walker Andrews Anonymous ARBOR-X, Inc. Asbury Communities, Inc. ASRT - American Society of Radiologic Technology Association of Forest Industries Mr. Karl W. Bachman Bainum Family Foundation Mr. Michael L. Baker Bob Baldwin The Baltimore-Washington Conference of United Methodist Women	Bedford County Medical Society, Inc. Bedford County Oil Company Bedford Road Optimist Penny and Michael Beeler Bergton Ruritan Club Bethesda - Chevy Chase High School Big 33 Scholarship Foundation, Inc. Blair County Jr. Livestock Clubs Darrell and Cathy Blank Larry and Molly Saunders Bloom David E. Bohnert The Bon Ton John and Jennifer Bone Larry J. Boyd Mr. Michael F. Brady John W. Brill Memorial Foundation Broad Top Area Medical Center Mrs. Gloria Brooks-Broadwater Barry Bruce Donna M. Brunelli, D.O. Michael and Trish Bruner Buchanan Lumber Corporation Ms. Regina M. Buckalew-Branson Builders Quality Circle Burchette, Connors, Ellington, Hereford, Lynch Burlington Fire Department, Inc. Mrs. Hazel Burton Ervin B. Calain Bobbie Cameron CareFirst Blue Cross Blue Shield Carlisle Area Healthcare Auxiliary, Inc. Carroll Lutheran Village, Inc. Catholic Daughters of America #2209 Robert D. Cendo, M.D. Central Assembly of God, Inc. Central High School Chambersburg Dental Associates, LTD. Chestnut Ridge Educational Foundation	Chestnut Ridge Lions Club Chickasaw Nation Education Services CHS Alumni Association Church of St. Mary’s Class of 1975 Allegany High CNB Bank, Inc. Mrs. Virginia E. Cobey Coca-Cola Scholars Foundation, Inc. The Columbus Foundation Mr. John Combs Community Foundation of Carroll County Community Foundation of the Eastern Shore, Inc. Community Wellness Coalition, Inc. Convenience Store Foundation for Education & Research Country Club Mall Mr. and Mrs. John J. Coyle, Jr. Cumberland Electric Co. Cumberland Petroleum Corporation Dapper Dan Club of Allegany County The Dayton Foundation DE-DC-MD ASFAA, Inc. Mr. Dennis Delaney Delaware-Maryland-District of Columbia Professional Secretary’s International District of Columbia Schools/ Cardozo Senior High School Dominion Energy Solomon Doss Gary and Treva Durr Eastern Star Scholarship Foundation Eaton - Young Furniture Galleries Mr. David A. Eberly ECM Insurance Group	Emergency Food and Shelter Program The Taylor J. Ertel Foster Everett Area Education Association Everett Area High School Alumni Association Excellence in Education Foundation for PGCPs, Inc. Bruce and Dennise Exstrom F&M Trust Mr. Timothy J. Farrell Mr. Brian E. Fazenbaker Mrs. Janice G. Feagles Mr. Michael A. Fetchero First National Bank of PA First National Trust Company First Union Foundation Laura Fiscus Mrs. Coletta Foote The Foundation for Enhancing Communities The Foundation for the Roman Catholic Diocese of Altoona Fountain of Living Water, Inc. Frankfort Athletic Booster Club Fraternal Order of Eagles-MD State Auxiliary Fraternal Order of Police - Keyser Lodge #111 Frederick Douglas High School Alumni Association, Inc. Mrs. Barbara Fridinger Friends of Frostburg Friendship Haven Church Frostburg SDA Church Fulfilling the Dream: The Southeast 67 Scholarship Mildred Garlitz Bob and Marsha Garner Garrett County Business and Professional Women’s Club



Patrons (continued)

\$2,500 – \$4,999\*

Garrett County Community Action Committee, Inc. Dr. William D. Gentry, Jr., P.A. Mrs. Jeanne Gerson Dr. and Mrs. Nick Giarritta Cheryl Gilton Glass Services of Cumberland Goldsmi-Black, Inc. of Maryland Goodwill Mennonite Home, Inc. Government of the District of Columbia Grantsville Lions Club Greater Altoona Career & Technology Center Mr. James V. Grubb Frank Hager Hagerstown Professional Firefighters Local #1605 Mary Jackson Hall Hampshire High School Hancock Middle Senior High School Hancock Panthers Athletic Booster Club The Haynal Family Mr. Edward Hendrickson April Lynn Higson Home Ground, Inc. Homewood Retirement Centers, Inc. Hope for the Warriors Ms. Mary O. Huebner Jeff and Alice Humbertson Huntingdon County Chamber Foundation I Have A Dream Foundation of Washington DC International Paper Company Iron Furnace 5K Run F. Daniel Jackson, M.D. J.C. Blair Memorial Hospital Paula K. Jilanis Rex and Beverly Johnson Robert and Julia Johnston Scholarship Kaleidoscope Robert and Sharon Kazary Donna and Ronald Kenney Doris A. Kessell Myrung-Sup Kim, M.D. David Dwight Kimble Scholarship Mary L. King Kiwanis Club of Bedford Knights of Columbus Lee Initiatives, Inc. Mrs. Frances Leibfreid Mr. Arnold R. Lewis Rebecca and William Lewis Little Washington Civic Association Mr. and Mrs. Robert F. Lloyd Deborah Logsdon	Lonaconing Hall of Fame Arthur Gene Long Mr. John J. Long Merwin C. Ludwig Educational Trust Fund, Inc. Dr. David P. Lustig, D.M.D. MAC-ISA Cheryl Maistros Scholarship Fund In Memory of Chad Malone MANSEF Maple Mountain Industries Jacqueline L. Marsh Grover V. Martin Maryland 4-H Foundation, Inc. Maryland-District of Columbia Society of AARC Maryland Forest Association Maryland Sheriff's Institute Drs. Molly and Giovanni Mastrangelo Ms. Louise I. Maust Lena McClain Trust Mrs. Pamala S. McKenzie Mr. James E. Meade John N. Mehanna, M.D. Jim and Linda Mellon Menno Haven, Inc. Meritus Medical Center Auxiliary, Inc. Merrill Lynch, Pierce, Fenner & Smith, Inc. Thomas and Ruth Miles Scholarship Fund Mrs. Linda Miller Miss Cumberland Scholarship Program John and Judy Moore Mountainside Ministries Dr. and Mrs. Rocco C. Musso Mr. and Mrs. Joseph T. Musteric National Marbles Tournament National Wild Turkey Federation, Inc. Nationwide Foundation The NATSO Foundation Mr. and Mrs. Douglas B. Nave Cheryl and Steve Nelson New Community Foundation New Covenant United Methodist Church Mrs. Colleen Norris Northern High School Class of 1959 Oldtown Lions Club Oneida Indian Nation Option Care Patriot Federal Credit Union Phi Theta Kappa of Allegany College of Maryland Pilgrim Rest Baptist Church	Potomac Valley Pharmacy Consulting, LLC Roger and Jo Powers Jane L. Pownall Tom and Diane Preskorn Prince Hall FM Charitable Fund Progressive Group Alliance The Public Education Foundation Quarry Ridge Corporation Raven Run Church of the Brethren Mr. and Mrs. Samuel E. Reckley Red Rock Enterprises, LLC Ms. Dawn M. Reese Mr. Robert A. Reinhard Mr. Jerry F. Rice Dave Ritchey Mr. Wayne D. Robertson Rotary Club of Hancock Mr. A. Timothy Rowan Ms. Sue Rowan Rebecca L. Ruppert Scarpelli Family The Doug and Betsey Schwab and Family Foundation, Inc. Second Baptist Church Southwest SECU State Employees Credit Union Select Specialty Hospital - Johnstown, Inc. Seven Springs Mountain Resort Shady Grove Adventist Hospital Shanksville Stonycreek School District Mr. John R. Shelton Dr. Stephen Skupas SMART Scholarship Funding Corp. Deborah Ann Smith Kay Baker Smith Milford and Joyce Smith Dr. and Mrs. James M. Snider So Others Might Eat Somerset Cambria Co. Tavern Association Somerset County Fair Association Somerset County FFA Somerset County Junior Livestock Sale Scholarship Fund Somerset Trust Company Mrs. Molly L. Somerville Southern Fulton Alumni Southern Garrett County Senior High School Southern Management Corporation Special Operations Warrior Foundation Spoerls Pontiac-Cadillac, Inc. St. Paul's United Methodist Church Standard Bank State Highway Administration	Nancy J. Stepp Sterling Mets, L.P. Dr. James D. Stickler Tom and Jaime Striplin Swipe Out Hunger Kathleen H. Taylor Ms. Helen L. Thorne Timbrook Automotive Town of Oakland The Transplant Foundation Tri-State Roofing and Sheet Metal Company Kate Lynn Tummino The Ulman Cancer Fund for Young Adults United Student Aid Funds, Inc. United Transportation Union Insurance Association University of Maryland Medical System VFW Central City Post 7457 Dr. and Mrs. Clarence Vincent The Walker Foundation Mr. William Walsh, Esq. Wamba Hooley Wards Chapel United Methodist Church Washington County Sports Hall of Fame Waynesboro Hospital Auxiliary Charles Russell Wellons Foundation WEPCO Federal Credit Union West Virginia Health Care Foundation Mr. F. Bruce White Rhonda Sperry Wiles Susan E. Will Jim Williams Williamsburg Community School District Witmer Foods Mr. and Mrs. Jerry R. Womack Woodmen of the World Cherley Wooten Grant Program Dr. Glenn O. Workman, Jr. Wyckoff Industries, Inc. Youth Advocate Programs, Inc. Zaching Against Cancer Foundation, Inc. Dr. and Mrs. Jack Zealand
--	---	---	--

Partners

\$1,000 – \$2,499\*

4-H and FFA A.O.R.N. of Baltimore Aaron's Jewelers AARP Suitland Maryland Chapter #939 ABWA Conococheaque Charter Chapter ACT Personnel Service Adventures in Travel Aftermarket Auto Parts Alliance, Inc. Aid Association for Lutherans AIM Kenneth Albright Allegany College of Maryland Faculty Association Allegany College of Maryland Forestry Alumni Association Allegany High School Class of 1962 Allegany County Commission for Woman Ann Allen Ms. Cheryl L. Alter Alumni Association of FCCTC Alvin ISD Education Foundation, Inc. American Dental Association American Legion Auxiliary - Department of Maryland, Inc. American Legion 42 Post Morris Frock American Legion Gold Star Post 191 American Legion - The Joseph C. Herbert Post No. 222 American Legion Keystone Post 444 American Legion Post No. 60 American Outfitters American Powder Metallurgy Institute Mr. Donald A. Amoruso Mr. Charles L. Amos AMVETS Department of Maryland Service Foundation, Inc. Anonymous APB Management Herbert M. Armstrong Arts Place, Inc. Asbestos Workers Local 2 Memorial Scholarship Fund Ashlyn's Angels Association For Career and Technical Education Association of Brethren Caregivers AVON Foundation David N. Aydelotte, Sr.	Mr. and Mrs. George Baker Dr. Thomas C. Baker Mr. John H. Balch Baltimore County Fraternal Order of Police-Lodge #4 Bank of Charles Town BASF Corporation Bayada Home Health Care Bayard-Union Alumni Association The Beacon Institute, Inc. Bedford County Builders Association Bedford County Junior Miss, Inc. Bedford-Everett Area Vocational-Technical Bedford Lions Club Bel Air Garden Club Believers in Christ Fellowship Ministries Scholarship Fund Bell Atlantic Foundation Ruth Berkley Berlin Brothers Valley School District Bernie Scholarship Awards Program Best Friends Foundation Beta Sigma Phi Beta Zeta Chapter, Zeta Phi Beta Sorority, Inc. Bethel Grange Hall Cemetery Bethlehem Baptist Church The BFA Foundation, Inc. Mr. J. David Bingham Black Professional Men, Inc. Ms. Joy L. Blankenship Harry C. Bodie Mrs. Elizabeth H. Bolyard Bill and Carolyn Bond Jim and Renee Bone The Boston Foundation James W. Bowers Masonic Temple Boy Scouts of America Boys & Girls Club-Washington County, Inc. B.P.O. Elks Lodge No. 2382 Mr. W. Patrick Brady Mr. Michael E. Brant Braun Business Management Vicky L. Brenneman Insurance Dr. and Mrs. George M. Breza Shirley L. Brinkman, RN Larry J. and Marilyn C. Brock Gaylord and Shirley Brooks Steve and Maureen Brooks Ms. Kristi L. Brotemarkle Mr. Cheston H. Browning, III The Brunswick Foundation, Inc. Wanda F. Bryant Loc. 009 Sherry L. Buffenmyer	M. Kathryn Burkey Mr. Scott D. Burleson Ralph and Heidi Buser Business and Professional Women's Foundation Brandon Butler, Pinnacle Strategy Solutions Calvary Baptist Church, Inc. Camp Allegheny Campbell Chevrolet Canton Lincoln H.S. Alum Association, LLC Capital Spirits Capon Valley Ruritan Career Opportunities Through Education, Inc. Carolina Missionary Baptist Church Ms. Cathy L. Carpenter John E. Carroll, D.D.S. Carson Scholars Fund, Inc. G.W. Carver National Alumni Association Catholic Community Services Centenary United Methodist Church Women of Faith Center for Community Action Central Fulton School District Central Scholarship Bureau Centreville High School Alumni Association Richard L. Cerutti Scott J. Cessna Charleston Area Medical Center Chartered Life Underwriters The Chesapeake District of Civitan International Inc. Chestnut Ridge Alumni Athletic Association, Inc. Chestnut Ridge Christian Fund Chevron Phillips Chemical Company Cheyenne & Arapaho Tribes BIA Fund Children's Home Foundation Christ Church of Beaver Springs PA Church of the Brethren Mr. and Mrs. Richard J. Cioni Citizens National Bank City of District Heights Civilian Marksmanship Program Clayton Electric Clifton Civic Improvement Society Collington Foundation, Inc. Commercial Concepts, AI, Inc. Community Baptist Church Community Colleges of the Appalachia Region, Inc.	Community Foundation of Anne Arundel County Community Foundation of Fayette County, PA Community Foundation for Greater Buffalo Bill and Sandy Cones Confluence Lions Club Mrs. Catherine Connor Conrail Scholarship Continental Development Corporation Contractors' and Homeowners' Supply Company Mr. and Mrs. Rick Cooper Copiers Plus Zachary A. Corbin Memorial Scholarship Fund Mr. Harry L. Cornelius Cornerstone Baptist Church Mrs. Judy Cosgrove Crawford Heritage Foundation Patricia M. Crawford Sherman R. Crawford, Jr. Elizabeth Jill Crayne Croatian Fraternal Union of America Corlista M. Crowe CROWN Beverage Packaging USA Mr. and Mrs. Arthur Crum Cumberland Farms, Inc. Custom Floors The Daily News Dalla Valle Funeral Service Dan's Mountain Wind Force, LLC Danville Community Church Daughters of the American Revolution Ms. Angie Davis Mrs. Glenn (Leona) Davis Mr. Hamilton C. Davis Dr. and Mrs. John S. Davis, D.D.S. Mr. Jack K. Day Mr. Richard Deckerhoff Defiance Alumni Scholarship Fund Karen and Jerry Delaney Delaware Futures Michael and Susan Dell The DeMolay Foundation, Inc. Department of Health & Mental Hygiene Mr. and Mrs. William L. Detrick David and Jeanie DeWitt Kathy A. Diehl Louis and Terry S. DiPasqua District of Columbia Housing Authority Ms. Christa DiUbaldo Document Solutions, Inc.
--	--	---	---



**Partners (continued)**

**\$1,000 – \$2,499\***

Janis E. Dolly	A.B. Flores, M.D.	Ms. Anne L. Gormen	Hustontown Forbes Road
Mary Barnes Donnelley Family Foundation	Flying J, Inc	Grand Assembly of Maryland	Alumni Association
Mr. and Mrs. Stanley Dougan	F.N.B. Wealth Management-Commons Family Charitable Trust	Order of Rainbow for Girls	Jeff and Kathy Hutter
Dublin Community Scholarship	Mr. Leland Folk	Grand Chapter D. Ross Vansant Scholarship Foundation	Hyndman Middle Senior High School
Melinda K. Duckworth	Alice and Eugene Ford Foundation	Grand Chapter of Royal Arch Masons of Maryland	IA Construction Corporation
East Hills Engineering Associates	Forest Landowners Association	Grand Commandery District of Columbia Knights Templar	I.B.E.W. Local Union 307
Eastern Shore Hospital Center Auxiliary	Foresters	Grant County Mulch, Inc.	Idaho Community Foundation
Eat'nPark	Fort Foote Baptist Church	Grantsville Post 214 American Legion	ImageQuix
Ebenezer Baptist Church	Keysha Carol Foster Memorial Scholarship Fund	Great American Rivalry Series iHigh, Inc.	Immanuel Presbyterian Church
Ebenezer United Methodist Church	Foundation for the Roman Catholic Diocese	Pamela and James Green	Independent Dialysis Foundation
Edenwald	Foundation of the National Student Nurses' Association	GTE Scholarship Program	International Business Machines Corporation
Educational Services, Inc.	The Foundation Schools	William Guibranson Scholarship	International Chapter P.E.O. Sisterhood
Egle Nursing & Rehab Center	Fox Technologies, Inc.	H.H.A.A. Scholarship Fund	Inverness Florida Kennel Club, Inc.
Emmanuel Bethel United Methodist Church	Francis L. Cardozo Senior High School	Senator John J. Hafer, Jr.	Iowa Tribe of Kansas and Nebraska
Emmanuel Episcopal Church	Frank J. Battaglia Signal 13 Foundation, Inc.	Nicole Halmos	Cathlene Lindberg Jarosz
EMT Club-ACM	Franklin County Farm Bureau, Inc.	Ms. Regina Hamm, CPA	JBj Livable Communities & Resource Foundation, Inc.
Jennifer Engelbach	Franklin Fulton Adams County Fraternal Order of Police - Fort Cumberland Lodge #90	Mr. Daniel E. Hammontree	Jefferson County Chapter 09-00
Engelking	Fraternal Order of Eagles - State Aerie WV	Hampstead Lions Club	Izaak Walton League of America
Engineers Club of Cumberland	Frederick County Alumnae Chapter of Delta Sigma Theta Sorority	Hancock High School Class of 1958	Mr. and Mrs. Philip J. Jenkins
Enlisted Association of the National Guard of the USA	French Camp Academy	Hancock Lioness Lion Club	Mr. Clifford H. Johnson
EOD Memorial Committee	Dr. and Mrs. Curtis Friedenberg	Deborah and Homer Hardinger	Robert & Julia Johnston Scholarship Fund
Episcopal Ministries to the Aging, Inc.	Friends of the HHSA (BAC)	Mr. James B. Harrold, Sr.	Jolly Roger, Inc.
Erickson Living Management	Friendship Council	John Hartman	Mrs. Mary L. Jones
Erie Community Foundation	Fulton County 4H/FFA Show and Sale Committee	Mary Yockus Hartman	Judges Athletic Association
ESB Memorial Scholarship Fund	G&S Coal Company	E.L. Hayes Public Charter School	Junior Achievement of Southwest PA, Inc.
Estes Express Lines	Garden Club Federation	Health Care and Retirement Corporation	Kappa Alpha PSI Foundation of
Craig Etchison	Of Cburg Garden C	Hedgesville Alumni Association	Metropolitan Baltimore
Ms. Connie Evans	Garden Club of Cumberland	Mr. Donald Hedrick	Ms. Donnelle L. Keech
Everett Cash Mutual Insurance Co.	Mr. Robert G. Garner, Sr.	Mr. and Mrs. Gerald N. Hess	Kellers Express Mortgage
Faith United Baptist Church, Inc.	Garrett County Memorial Hospital Medical Staff	Mr. Harold C. Heym, Jr.	Financial Services
James Farrior Foundation, Inc.	Garrett Regional Medical Center	Mary Ellen Platt Higgins	Ken Lantzy Finest "40"
Federal Employee Education & Assistance Fund	Garrett Soil Conservation	Hilltop Auto Center	The Kennel Club of Philadelphia
Mr. Alexander Ference	Gateway Motors	Ms. Cynthia J. Hodges	Kentucky Fried Chicken
Fibred-Maryland, Inc.	GBU Foundation	Mrs. Eleanor C. Hodges	Foundation, Inc.
Fidelity Bank of Philadelphia	Geisinger	Royce and Nancy Hodges	H. Lynn Kerns Memorial
Fidelity Charitable	Genealogical Society of Allegany County	Mrs. Amelia A. Hoff	Scholarship Fund
Dr. Augusto F. Figueroa, Jr.	George's Scholarship Foundation	J. Pete Hofmeister	Mr. Jon S. Ketzner
Darius & Ruth Fike Scholarship	Mr. Gorman E. Getty, III	Hollander Counseling & Consulting, Inc.	Keyser High School Athletic
Financial Trust Corporation	Ms. Keyoung J. Gill	Home Run Benefits Consulting LTD.	Booster Club
Dr. and Mrs. William S. Firey	Mr. Joseph M. Glass II	Leah Hoover Memorial Foundation	Christina Kilduff
First Baptist Church	Global Automotive Aftermarket Symposium, Inc.	Hospitality High School of Washington DC	Kingwood Church of God
First Baptist Church of Burlington	Glosser Bros.	Bonnie C. Hospodavis	Mr. David E. Kirk
First Baptist Church of Highland Park, Inc.	Good Shepherd Ministries	Thea Pensyl Hosselrode	Cindy Knotts
First Commonwealth Bank		Bobby Hott Memorial	Kohls Kids Who Care
First Marine Division Association		Mr. C. E. Howell	H.R. and Helen Konhaus
First Philson Bank		Jim and Diana Howell	Scholarship Fund
First Presbyterian Church- Cumberland		Mr. Edward Huber, Jr., CPA	Michael Kovach Memorial
Dr. and Mrs. Huot Fisher		John and Peggy Hughes	Scholarship
Mr. and Mrs. Jimmy D. Flanagan		Hunter Douglas Fabrication	Mr. and Mrs. James R. Kreiger
W. Robert Flanigan		Huntingdon Area School District	Janet A. (Murray) Krogel
Florence Mining Company			Ms. Monique Caron-Krug
			Labor Commission of Utah
			Mr. and Mrs. Joseph H. Laco

**Partners (continued)**

**\$1,000 – \$2,499\***

Ladies Ancient Order of Hibernians	Robin R. McKenzie	Herman W. Myers	Dave and Dianne Peters
Lakeside Images	Terry M. McLarney	Napoleon Area School District	Pheasants Forever, Inc.
Landis Office Center	Dr. Diane S. McMahon	NASP, Inc.	Philip Morris Scholarship Program
Charlotte and Paul Lapp	Ms. Eithne M. McMullen	National Bank of Keyser	Photo-Genics
LaVale Dairy Queen	MD State Young American Bowling Alliance	National Christian Foundation	Ms. Mary Beth Pirolozzi
LaVale United Methodist Church	Meade Senior High School	National City Bank	Ms. Vivian C. Pittman
Mr. Justin Layman	MEAEOPP- College Goal Sunday	National FFA Foundation, Inc.	PNC Institutional Investments
Sharon L. Leasure	Memorial Hospital Employees' Association	National Hot Rod Association	Powlen Equipment Company, Inc.
Lee Regional Health System Auxiliary	Mr. Robert Merrill	National Military Family Association	Mr. Carl M. Pratt
Trica Lee Memorial	Mr. Dale L. Merritt	National Society Colonial Dames XVII Cen.	Presbyterian Homes, Inc.
Dr. and Mrs. John P. Light	Metropolitan A.M.E. Church	Kevin Neilson	The Joe Prest Educational Trust Fund
The Likens Family	MGH, Inc.	New Franklin Ruritan Club	Meghan E. Price Memorial Scholarship
Mr. Donald E. Lilya	Dennis Michael Memorial Scholarship Fund	New Futures	Ms. Robin Price
Lions Club of Paw Paw	Michael Land and Investments, LLC	New Southern Rock Baptist Church	Prince George's Chamber of Commerce, Inc.
Lonaconing Motors	Don and Mary Middleton	Kenneth Newton	Prince George's County Lodge
Ms. Susan L. Clucas-Long	JJL Miller Foundation	NHRA Championship Drag Racing	No 1778 BPO Elks
Loyal Order of Moose	Sally and Jeff Miller	Mrs. John G. Nicklin	Prince Hall Grand Lodge
Huntingdon Lodge No. 223	The Miss Frostburg Scholarship Organization	North American Communications, Inc.	Lynda McGill Radow
Loyal Order of the Moose Keyser Lodge #662	Miss Maryland Scholarship Organization	Virginia P. Northcraft	Rainmaker Productions, Inc.
Mr. Richard A. Luhring	Miss Maryland Scholarship Pageant	Northwestern Frederick County Civic Association	Michael Rapp Lt. Col. USMC (RET)
Roger W. Lynch Memorial Scholarship Fund	Dr. Robert R. Mitter, Jr.	Nservices, LLC	James Raver, M.D.
Darcy MacLachlan Memorial Scholarship	Modern Woodmen of America	Cindy Giantomenico Nye	Rawlings Lioness Club
Mail Handlers Local 305	Montgomery County Alumnae Chapter Delta Sigma Theta, Inc.	Oak Crest Village, Inc.	Raystown Ambulance Service
Dr and Mrs. Hugh E. Malamphy	Ms. Elizabeth A. Moody	Oakhurst Tea Room	Connell C. Reese
Manatee Kennel Club, Inc.	Mr. and Mrs. George H. Moody	Oakland-Mt. Lake Park Lions Club	Regional Institute for Children and Adolescents, Inc.
Matthew and Teresa Marafino	Moorefield High School	Office Technologies Association	Mrs. Betty Reinhart
March of Dimes Birth Defects Foundation	Moose International, Inc.	Mr. Joseph F. Oglebay	Mr. Robert H. Reinhart
Marriott Hospitality High PCHS	John W. Morley	Oldtown School	Terance J. Rephann
Martin Legacy Foundation Company	Morrison's Cove Home	Christine J. O'Rear	Republic National Distributing Company, LLC
Martin Luther King, Jr. Education & Scholarship Fund, Inc.	Von Mosser	Overnite Transportation Company	Dr. and Mrs. Francisco Reyes
Mr. Joseph B. Martin	Motor City Auto Parts	Brenda L. Owens	Kesi Gilford Reynaud Memorial Foundation
Mr. Robert J. Martin, Sr.	Motor City Toyota Chevrolet Geo Buick	Stephen and Amy Owens	Jeff and Elizabeth Rhodes
Maryland Alliance of PKU Families, Inc.	Mount Ennon Baptist Church	Pacific Woodtech Corporation	Mr. and Mrs. Arnold I. Richman
Maryland Emergency Management Association	Mount Jezreel Baptist Church	PA State Foster Parent Association	Mr. and Mrs. Ridgeley Gold Star Post #6452
Maryland National Guard Youth Challenge Foundation	Mount Olive Baptist Church	Parents Coaches Association	Lynne Riley
Maryland Occupational Therapy	Mount Savage Mountainside Ministries	Virginia Parsons	Ms. Linda B. Ringler
Nancy T. Masood	Mountain Maryland Tech Network, Inc.	Passageway Scholarship Foundation	LaAnna Jo Roberts
Matthews Memorial Baptist Church - Wendell P. Russell Sr.	Mountaineer Community Health Center, Inc.	Thomas Patterson Memorial Scholarship	Mr. Donald P. Robinson
Patrick and Nicole (Barbe) Mattingly	Francis and Kim Mouse	Elizabeth A. Patton	Rockingham County 4-H
Harvey W. May Jr.	MSI Scholarship	Paw Paw High School Alumni Association	Rockville Nursing Home Foundation, Inc.
Mr. and Mrs. Charles S. McColley	Mt. Olivet Presbyterian Church	Pearl Scholarship	Massey H. Roe Youth Foundation, Inc.
David and Loretta McDonald	Mt. Sinai Baptist Church	Pearson Education	Mr. and Mrs. James E. Rollins
McDonald's Washington, D.C. Regional	Mr. and Mrs. James E. Mullan	Peninsula Community Foundation	Romney Loyal Order of Moose Lodge #1371
Mrs. Charlotte A. McGowan	Ms. Grace Muller	Penn Highlands Huntingdon Auxiliary	Rotary Club of Erie
Mr. Mike McGreevey	Multicultural Career Intern Program, Inc.	Penna Association of FFA	Rotary Club of Oakland, MD
Mr. Dennis McKenzie	Dr. Patrick M. Murphy - Murphy Hearing Services	Pennsylvania State Troopers Association	Rotary Club of St. Mary's County
	Dr. J. L. Murray, Jr.	Pennsylvania Tavern Association	Mrs. Gail E. Rotruck
		Pepsi-Cola Bottling Company of Cumberland	Geri Rowe
			Royal Fury
			Mr. Wayne L. Rugh

*\*Lifetime Gifts*



Caroline H. Sagal  
Chandler Sagal  
Bob and Judith Salathe  
Salisbury PTO  
The Salvation Army  
The Salvation Army-Somerset  
Service Center  
David Sanford  
Eric Sanner  
Tim and Diana Sanner  
Karin E. Savage  
The Saxton Liberty High School  
Alumni Association  
Saxton Lions Club  
Mr. and Mrs. Michael Schindel  
Scholar's Edge  
Ms. Mary Ann Schrock  
Mr. and Mrs. Ed Schwarz  
Seabee Memorial Scholarship  
Association  
See Forever Foundation  
The Seeing Eye  
Dr. Jean M. Seifarth  
Mr. David B. Sensabaugh  
Sentry Trust Company  
Shade High School Activity Fund  
Shade Township Class of 1946  
Scholarship Fund  
Shade-Central City Schools  
Susan Lamberson Shaffer  
Mrs. Elizabeth B. Shank  
Mr. Page T. Shanklin, Sr.  
Mrs. Roberta Sherman  
Michael T. Shockey  
Short Gap Volunteer Fire Company  
Harjit S. Sidhu, M.D.  
Mr. and Mrs. Larry W. Silber  
Silicon Valley Community  
Foundation  
Mr. and Mrs. Robert D. Simmons  
Ms. Vera A. Skitarelic  
Skyline High School  
Sleepy Creek Campground  
on the Potomac, LLC  
Slovak Educational Club  
Ann Marie Smith  
Mr. Daniel Smith  
Mrs. Kristi J. Smith  
Mr. and Mrs. Larry Smith  
Dr. Rae Ann Smith  
John R. Smyth, Jr.  
Snow Hill Rotary Club  
Matthew Snyder  
Society of American Foresters  
Richard Soderman  
Solomons Nursing Center

Somerset County Dairy  
Promotion Committee  
Somerset County Economic  
Development Council  
Sonlight Curriculum Foundation  
Sons of the American Legion  
Post 222  
South Anne Arundel Lions Club  
Foundation, Inc.  
South River High School  
Southern Fulton High School  
Southern Fulton School District  
SPARK  
Sparrows Point High School  
The Spartanburg County  
Foundation  
The Speaker's Society  
Sperry Drilling, Inc.  
Sprint  
Spoerlein Scholarship  
Squires Electrical  
St. John's Episcopal Church  
St. John's United Church of Christ  
Stage Left Theatre, Inc.  
Diane L. Stakem  
Mr. Charles Steiner  
Mr. William Stevens  
Steve's Pharmacy  
Steward's Ministries  
Ms. Laurie E. Stolen  
Mr. Donald E. Stone  
Stoystown Lion's Club  
Student Transportation of  
America Education Foundation  
Summit Radiology Associates  
Sunco Limited  
Super Shoe Stores, Inc.  
Superfos Packaging, Inc.  
Swanton Community Center  
Sykesville-South Carroll Rotary  
Club  
Syracuse University  
Casper R. and Polly Taylor  
Mr. Ronald L. Taylor  
Teamsters Locals #771  
TEDCO  
Third National Bank Trust  
Department  
Mr. and Mrs. Paul T. Thomas  
Mary Lou Thompson  
Thurgood Marshall Academy  
Town of Deerpark Lions Club  
Town of Hancock  
Larry S. Trail  
The TrainingSource, Inc.

Tri-Star Mining & Georges Creek  
Stone & Gravel, Inc.  
Tri-State Farm Toy Collection Club  
Trustees of McDonough Charity  
School  
Turkeyfoot Fish and Game  
Association, Inc.  
Turnbull, Hoover & Kahl, P.A.  
Tussey Mountain School District  
Mr. Richard C. Twigg  
Two-Way Radio Service  
UAW-GM Scholarship Program  
Richard Uihlein  
United House of Prayer  
United Methodist Women Davis  
Memorial  
United Steel Workers Local No.  
308  
United Steelworkers of America  
Upchurch Funeral Home  
UPMC Bedford  
Mr. Lucian Urbanski  
Dr. Jose L. Valdes  
Diane Valentine  
Valley Health  
Valley Lumber Company  
Valley Rural Electric  
Cooperative, Inc.  
The Valor Award Scholarship  
Fund, Inc.  
Veterans of Foreign Wars of the  
U.S./Somerset Post No. 554  
VonHoffmann Graphics, Inc.  
Wagner Scholarship Committee  
Liz and Jody Wagner - Land  
Design Landscaping  
Mrs. Betty Waingold  
Mr. and Mrs. Jay W. Walbert  
Jonathan R. Walburn, M.D.  
Margaret Waldmann  
Beverly J. Walker  
Ms. Doris Walter  
Alan Walters  
The War Wagon Warriors  
Warm Springs Middle School  
Mr. David Warner  
Washington County Antique  
Tractor Club  
Washington County Hospital  
Nurses Alumni Association  
Washington County Medical  
Society Alliance  
Washington County Technical  
High School  
Washington County Water &  
Sewer

Watson Publications, Inc.  
Waynesboro Beneficial Fund  
Joan Bartelt Weaver, RDH  
Carolyn and Joe Weaver  
Sara Welch Foundation  
Robert A. Welik, M.D.  
West Penn Energy Association of  
Desk & Derrick Clubs  
West Virginia Forestry Association  
Western Maryland Chapter  
Charter Life  
Western Maryland Chapter of  
Independent Free Appraisers  
Western Maryland Distributing  
Company  
Western MD-Memorial Hospital  
Alumnae Association  
Westmar High School  
Wharton's Electric  
David and Joyce Spicer-White  
Ken and Alicia White  
WHS Alumni Association, Inc.  
Mrs. Brenda L. Wiland  
Williams Concrete Company  
Eric Williams Scholarship Fund  
Ms. Elizabeth G. Wilson  
Scott and Lisa Wilson  
Mr. David G. Winfield  
Buzzy Witmer Scholarship Fund  
Dr. and Mrs. Kenneth D. Witmer, Jr.  
Wood Acres Tree Specialists  
Woodcock Valley Lions Club  
Woodland Owners of Southern  
Alleghenies  
Woodmen Of The World  
Woodmen of the World-Spencer  
Graham Memorial Schol. Fund  
Rod Workman  
Myron Wotring  
Mr. and Mrs. D. David Woy  
Suzanne M. Wright  
WVA Secondary School Activities  
Comm.  
YMCA of Hagerstown,  
Maryland, Inc.  
York County Dental Society  
Auxiliary  
Mr. David L. Young  
The Youth Outreach Foundation  
Suzanne Ziobro  
Cathy and David Zirk

Words of Gratitude from our Students

(cont. on page 23)

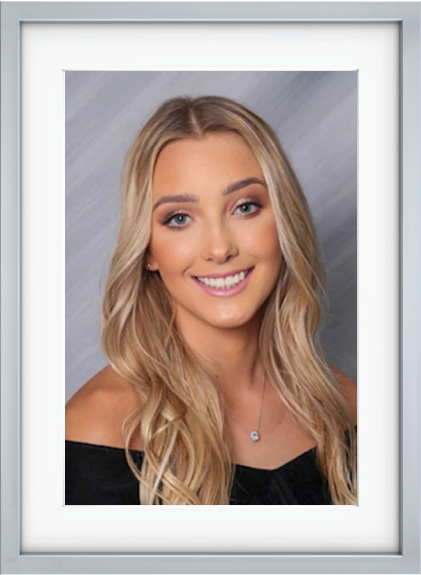

RACHEL DUDEK

*"Scholarships help me close the financial gap. They help me focus on those tough classes, rather than worrying and struggling about how to pay for them."*



GERONIMO STEPHENS

*"Getting a scholarship motivates me to keep my grades up. I am excited that I chose ACM to start my college path."*

Allegany County Opportunity Scholarship

**Scholarship Program Overview:** The Allegany County Commissioners understand the impact of Allegany College of Maryland and the education and job training provided to the community. Funds are provided to eligible community residents to receive education and job training, bettering themselves and the community.

FY 2024 Fast Facts

- Recipients of this investment represent every community in our County.
- Students from every public and private school in Allegany County, as well as homeschooled and GED students, have been awarded funding through this program.
- Recipients have included students from nearly every major/curriculum.
- The age range of recipients is from 17-65, with an average age of 24.
- The Allegany County Opportunity Jump Start Early College Scholarship is providing assistance to students from the Allegany County Public Schools who receive free and reduced-cost school meals. This \$100-per-course award covers the full family cost for taking a three-credit course.
- The Allegany County Opportunity Merit Scholarship encourages academic excellence. 362 awards have been made.
- The Allegany County Opportunity Tuition Subsidy for Credit Students is intended to offset tuition costs not covered by federal or state aid or by other support. 262 awards have been made.
- The Allegany County Opportunity Continuing Education and Workforce Development Scholarship supports Allegany County residents who are taking Professional and Workforce Training. 85 awards have been made.



ALLEGANY COLLEGE  
of MARYLAND  
FOUNDATION



*We are thankful for the individuals and businesses that have supported the Foundation at the Colleagues (\$500 - \$999) and Friends (\$100 - \$499) level. If you would have any inquiries about your level of support, please contact the Foundation Office at 301-784-5200.*



# Annual Giving Recognition

TITANIUM	PLATINUM	GOLD	SILVER	BRONZE
\$5,000 plus	\$2,500 - \$4,999	\$1,000 - \$2,499	\$500 - \$999	\$100 - \$499

## Titanium\$5,000 plus

Anonymous Harold Appel Foundation Kathleen (Oursler) Bailey Cynthia S. Bambara Carl and Jane Belt The Belt Group of Companies The Board of County Commissioners of Allegany County, MD Boggs and Company Wealth Management and Larry and Deborah Boggs Mr. and Mrs. Raymond D. Bourdeau Coleman P. Brown, II Ronald D. Bryant Chick-fil-A, Inc. Community Foundation for the Alleghenies Dr. and Mrs. Gary Cook	The Carl Del Signore Foundation, Inc. First United Bank and Trust Mr. and Mrs. James P. Flanigan Fort Hill High School Susan Gabriel Mr. Art H. Gehauf Helen M. Hull (Hixenbaugh) Joe Howser Charitable Corporation David and Elaine Jones Kim and Marion Leonard The Lilitta McKaig Foundation Brody Michael Foundation Mr. and Mrs. Donald Moran Mr. and Mrs. Cody J. Morton National Board for Respiratory Care, Inc. Ms. Judy L. Nutwell	Powell Family Powell-Wise Scholarship Mr. Charles Romano Tadd and Sandy Schwab Allan G. Scott, MD Mr. and Mrs. Paul G. Shircliff Dr. Jack Shreve Mr. and Mrs. Jack Smouse Somerset Area School District Mr. and Mrs. Rich Troutman Mr. Gary Wagner Western Maryland Health Systems Foundation Mr. and Mrs. Robert Woodworth
--	---	---

## Platinum\$2,500 – \$4,999

Allegany College of Maryland Massage Therapy Club American Legion Fort Cumberland Post #13 Anonymous Asbury Communities, Inc. The Bartlett Tree Foundation, Inc. Nancy and Glenn Beall Foundation The Bold Foundation John W. Brill Memorial Foundation Carlisle Area Healthcare Auxiliary, Inc. Carroll Lutheran Village, Inc. Carl J. Donald	Wayne and Kathy Foster Wesley and Katherine Gordon Siobhan Halmos Cindy and Bill Harbel Mr. and Mrs. Charles Himmler Hope for the Warriors Huntingdon County Chamber Foundation Clarence Kean Dr. Audie G. Klingler LaVale Lions Club The Gus Lee Fund Grover V. Martin Doug and Michele Martz	Memorial Scholarship Program of Freedom Village Moran Scholarship Neall Family Charitable Trust Queen City Motors Elaine Kelley Solomon Southern Garrett High School Alumni Association The University of Maryland Foundation, Inc. Wamba Hooley Ms. Mary Ann Wilson
--	--	--

## Gold\$1,000 – \$2,499

ACT 1st Federal Credit Union Allegany-Garrett County Volunteer Fire & Rescue Association American Association of University Women-Garrett Branch Anonymous B.P.O. Elks Lodge No. 2382 Bedford Business & Professional Women JoAnn Brotemarkle Ms. Linda W. Buckel Brandon Butler, Pinnacle Strategy Solutions C and I Thinning Capon Valley Ruritan Centenary United Methodist Church Center for Career and Technical Education Central Assembly of God, Inc.	Chessie Federal Credit Union CNB Bank, Inc. Community Foundation of Washington County, Inc. Cumberland Valley Optimist Club Dan’s Mountain Wind Force, LLC Davey Company Foundation The DeMolay Foundation, Inc. Anne Avirett Dilts Eastern Shore Hospital Center Auxiliary Emmanuel Bethel United Methodist Church Franklin Leonias Fatkin, Jr. Mr. and Mrs. Thomas B. Finan, Jr. First Peoples Community Federal Credit Union First United Bank and Trust	Flintstone School Frank J. Battaglia Signal 13 Foundation, Inc. Frankfort Athletic Booster Club Bernice and Arthur Friedland Friends of the HHSA (BAC) Mrs. Paula Fuller Fulton County Medical Center Mr. Joseph M. Glass II Nicole Halmos Bernard Harris Homewood Retirement Centers, Inc. Dave and Donna Keech Mr. Michael Kerns Tom Keyser and Constance Lindsey Kingwood Church of God
--	---	--

## Gold (continued)\$1,000 – \$2,499

Mrs. Janet L. Knisley Ms. Monique Caron-Krug Loyal Order of Moose Huntingdon Lodge No. 223 William B. Lynn Scholarship Maryland Tree Farm System McLaughlin Ed Trust MD, DE & DC Elk’s Association Douglas O. Michael Montgomery County Alumnae Chapter Delta Sigma Theta, Inc. Mount Savage Mountainside Ministries Mountain Maryland Tech Network, Inc. Mountain Ridge High School Mountaineer Community Health Center, Inc. National Military Family Association The New Community Foundation Oldtown United Methodist Owens Scholarship	Brenda R. Paul, DDS, PC Penn Highlands Huntingdon Auxiliary Ms. Mary Beth Pirolozzi Potomac Highlands Pathology Associates, PA Mr. Roger L. Pyle Rainmaker Productions, Inc. Ms. Dawn M. Reese Reeves Foundation Republic National Distributing Company, LLC Mr. G. Victor Reuschlein Mr. and Mrs. Arnold I. Richman Mrs. Orrie John Rider Rockville Nursing Home Foundation, Inc. Rotary Club of Cumberland Royal Fury Ruritan National Foundation Amanda W. and Ron A. Ruthenberg The Doug and Betsey Schwab Family Foundation, Inc.	Fred and Carolyn Sharer Short Gap Volunteer Fire Company Skyline High School Sleepy Creek Campground on the Potomac, LLC Southern Fulton Alumni Staggers, Heare, and Whiteman, P.A. Bill and Karen Stair Tara Streeter TEDCO UPMC Bedford Verizon Foundation James D. Wagner, Jr. Jonathan R. Walburn, M.D. WEPCO Federal Credit Union Western Maryland Health System Foundation, Inc.
--	---	--

## Silver\$500 – \$999

AES Warrior Run Mr. Craig W. Alexander Allegany County Commission for Woman Allegany Soil Conservation District Allegany-Garrett County Dental Society Alpha Scholarship & Charitable Foundation of IUL, Inc. American Red Cross Anonymous Bedford County Regional Educational Foundation Beitzel Corporation Broad Top Area Medical Center Francis N. Brown, D.D.S. Ms. Joy Rae Brown Mrs. Mirjhana Buck The Center for Mind-Body Medicine Central Pennsylvania Community Foundation Courtney Crislip Dorchester General Hospital Foundation F.N.B. Wealth Management-Commons Family Charitable Trust Mrs. Janice G. Feagles Fidelity Charitable	Ms. Destinee Frankenberry Genealogical Society of Allegany County Hancock Lions Club Ms. Karyl L. Hansen Mr. Edward Hendrickson Patricia L. Hilton Jeff and Alice Humbertson ImageQuix Johnson City Eagles Club #2644 Dr. Audie G. Klingler Mrs. Martha J. Lashbaugh Trica Lee Memorial Sandra Magruder Ms. Elizabeth A. Manges Michael and Laurie Marchini E. Lowell Markey Mr. and Mrs. Robert J. Martin, Jr. Masonic Charities of Maryland, Inc. Mr. and Mrs. John J. McMullen, Jr., Esq. Shauna N. McQuade Mrs. Oliver H. Nadeau National Financial Services, LLC Kenneth Newton Paw Paw High School Alumni Association Paw Paw Schools PTO	Potomac Valley Pharmacy Consulting, LLC Preceptor Gamma PI R.H. Lapp & Sons, Inc. George and Joyce Lapp Ms. Lenora Reams Ms. Misty Roberts Rotary Club of Hancock Mary L. Ruddell Karin E. Savage SMART Scholarship Funding Corporation Capt. John and Mrs. Tammy L. Snedeker Cherie L. Snyder Dr. James D. Stickler Mrs. Maureen Swogger Town of Oakland Mr. Richard C. Twigg Valley Health Dr. and Mrs. Gary L. Wagoner Western Maryland Jaycees WCBC Broadcasting Studios Shannon Winebrenner Marc and Marcia Zanger Suzanne Ziobro
---	---	--

## Bronze\$100 – \$499

Albright & Son, LLC Allegany College of Maryland Faculty Association Allegany County Chamber of Commerce Mr. and Mrs. Allan W. Anderson Mrs. Jamie Andres Anonymous Armstrong Insurance Agency Bob Baldwin Mrs. Amy Barkman Steve Bazarnic	Ms. Andrea Beall Autumn M. Becker Bedford Moose Lodge No. 480 Mr. & Mrs. Ray Bittner Darrell and Cathy Blank Shea Bonarigo Jim and Renee Bone Larry J. Boyd Ms. Carolyn T. Bridges Maureen Connolly Brinker Tennis Foundation	Shirley L. Brinkman, RN Keith and Chelle Broadwater Larry J. and Marilyn C. Brock Ms. Arlene Buckley Sherry L. Buffenmyer Ms. Lisa Burke M. Kathryn Burkey Ralph and Heidi Buser Barbara A. Cadwallader and Family Melanie Chapman
---	---	---



Contractors’ and Homeowners’ Supply Company  
Mr. Jim R. Cooke  
Deb and Bill Coons  
Mr. and Mrs. Rick Cooper  
Cooperstown Community Foundation  
Ms. Barbara Corwell  
Ms. Deborah A. Cowder  
Dr. David A. Cox  
Sherman R. Crawford, Jr.  
Carl and Nancy Crislip  
Mr. P. Douglas Curtis  
Mr. and Mrs. Stuart C. Czapski  
Bill Datum  
Tara L. Devore  
David and Jeanie DeWitt  
Melinda K. Duckworth  
Dr. Terry T. Durbin  
Egle Nursing & Rehab Center  
Ms. Celeste A. Ehrhardt  
Jennifer Engelbach  
Craig Etchison  
Mr. Brian E. Fazenbaker  
Dr. and Mrs. V. Raul Felipa  
Buddy and Teresa Files  
Laura Fiscus  
Dr. and Mrs. Huot Fisher  
Ms. Sandra L. Foreman  
Mr. and Mrs. Robert L. Foster  
Ms. Tammy Fraley  
Frostburg Lions Club  
Ms. Mary A. Gallion  
Joseph L. Garrett  
Garrett College  
Mike and Barbara Garvey  
Mr. and Mrs. David C. Gehauf  
GFWC Junior Woman’s Civic Club of Cumberland, Inc.  
Cheryl Gilton  
Mark and Caroline Grinfeld  
Paul E. and Penny K. Haberlein  
Gene and Nancy Hall  
Mr. Seth Hall  
Ms. Kirsten O. Hansen  
Deborah and Homer Hardinger  
Mr. Greg Hare  
Scott Harrah  
Harry A. Snyder Insurance, Inc.  
Aaron W. Hendrickson  
Gary and Deb Hendrickson  
April Lynn Higson  
Roberto Joel Hinojosa  
Kurt Hoffman and Vicki Peterson  
K. Renae Holt  
Anna Horevay  
Mr. Jonathan Hutcherson  
Ms. Melissa R. Jacobs  
Courtney Jensen

Paula K. Jilanis  
Rex and Beverly Johnson  
John P. Jones  
Stephen and Judy Jones  
Carol A. Kauffman  
Robert and Sharon Kazary  
Mr. Patrick L. Keating  
Ms. Donnelle L. Keech  
Janice Keene  
Kristin and Kevin Kehrwald  
Mr. Kirk Kesner  
Christina Kilduff  
Mrs. Tonya Berg-Kitzmiller  
Norman F. Knight, Jr.  
Cindy Knotts  
Ron and Cherie Krug  
Mr. and Mrs. Joseph H. Laco  
Richard W. Layman  
Michael and Cathy Levitas  
Rebecca and William Lewis  
Ms. Jadith D. Lorenzo  
Mr. and Mrs. Roy Loucks and Mrs. Connie Loucks  
Jacqueline L. Marsh  
Mr. Joseph B. Martin  
Nancy T. Masood  
Keith and Helen Masser  
John and Maureen Mathews  
Mr. and Mrs. Martin Mathews  
Harvey W. May Jr.  
Georgene and Rich McKenzie  
Dr. Diane S. McMahon  
Ms. Eithne M. McMullen  
Ms. Ellen A. Meyers  
Ronald Middleton  
Donna Miller and James Guy  
Mrs. Linda Miller  
Paul Miller  
Dr. Rose Mince  
Ms. Kristi Minnigh  
Mrs. Mary Ann Moen  
Chris and Maria Moore  
Mr. Kirt Morris  
Francis and Kim Mouse  
Eileen and Wilbert Mowen  
Mr. Robert J. Munion  
Dr. Patrick M. Murphy - Murphy Hearing Services  
Kevin Neilson  
Cheryl and Steve Nelson  
Beth and Tim Nightengale  
Mr. Patrick S. Nolan  
Virginia P. Northcraft  
Nursing Graduation Class of December 2023  
Mr. Wayne Oster  
Brenda L. Owens  
Mr. and Mrs. Edgar L. Parsons  
Leah Pepple

Margaret Petty  
Plamondon Enterprises  
Dr. Deborah A. Casey-Powell  
Christy and Mo Pratt  
Cady Kirkwood Rankin  
Connell C. Reese  
G. Douglas and Bretta Reinhard  
Mr. Steven Resh  
Steven J. Robeson  
Dr. William and Lisa Rocks  
Ms. Sandra L. Roeder  
Rebecca L. Ruppert  
Mr. and Mrs. C.M. Sanner  
Rhonda Schwinabart  
Kevin M. Shaffer  
Susan Lamberson Shaffer  
Harjit S. Sidhu, M.D.  
Ms. Eleanor Sipes  
Ann Marie Smith  
Shawn S. Smith  
Vicki A. Smith  
Penny Smolek  
Ms. Terri Socha  
Richard Soderman  
Andres and Karla Sparber  
Mrs. E. Betty Spiggle  
Ms. Elizabeth Stahlman  
Denny and Patty Stevens  
Mr. and Mrs. Stuart L. Stone  
Gloria and Clarence Stone Charitable Fund  
Dr. Howard Strauss  
Tom and Jaime Striplin  
John J. Sygielski  
Mr. Ronald L. Taylor  
Jonathan Dayton and the Dayton Family  
Ms. Emily Thomas  
Cody D. Thompson  
Rene and Kevin Trezise  
Triple R Sewer and Drain Cleaning, LLC  
Kate Lynn Tummino  
William P. Valentine  
Mr. and Mrs. Michael R. Wade  
Mr. Bryan D. Walker  
Mr. and Mrs. Charles W. Walker  
Ms. Michele Walker  
Martin Walsh  
Joan Bartelt Weaver, RDH  
Carolyn and Joe Weaver  
Mr. Jacob Welsh  
Dr. Beverly Wilcox  
George E. Wilhelm Jr. Trucking  
Ms. Mary Williams  
Lisa J. Wilson  
Ms. Shirley R. Wilson  
Miha Wood  
Carol Wood-Koob, The Greer Family, The Wood Family, and Lori Greer  
Mr. and Mrs. D. David Woy

Every effort has been made to be accurate in listing the name of each donor. If your name is misspelled, omitted, or listed incorrectly, we apologize. Please bring this to our attention in order that we may correct our records.

ALLEGANY COLLEGE of MARYLAND FOUNDATION  
12401 Willowbrook Road, SE | Cumberland, MD 21502-2596 | 301-784-5200

AN INVESTMENT IN

Educational Excellence

Advantages of a Charitable Gift Annuity:

- You will receive income for life
- A portion of your income may be tax free
- You will receive an immediate income tax charitable deduction
- You know that you will be making a difference at

ALLEGANY COLLEGE of MARYLAND

GIFT ANNUITY RATES

Age 50	4.6%
Age 60	5.2%
Age 70	6.3%
Age 80	8.1%
Age 90	10.1%

Gift annuities are not complicated. In exchange for your gift, the Foundation agrees to pay you income for the rest of your life.

For more information call: 301-784-5200.

We would be pleased to provide you with a free and confidential proposal for your review. Call today for more information.

Our Need, Access, and IMPACT

We are proud of the success of our students and the impact the College makes in our community, state, and region.

- > **Student Need** – Approximately 80% of students who attend Allegany College of Maryland are first-generation college students (U.S. Department of Education, TRIO).
- > **Local Educational Access** – Over 50% of all people from Allegany County who are enrolled in an undergraduate institution of higher education in Maryland are enrolled at Allegany College of Maryland. The Center for Continuing Education provides job training, professional development, and continuing education with over 11,500 registrations annually.
- > **Graduate Satisfaction** – Well over 99% of graduates were satisfied with their educational goal achievement.
- > **Economic Impact** –
  - ACM students enjoy an attractive 19.67% rate of return on their educational investment. The average ACM student’s income increases by \$3.40 for every dollar invested.
  - The 2015 Brookings Institution Study ranked ACM among the top 20 community and technical colleges in the nation for the value they add to the future economic success of graduates.

ALLEGANY COLLEGE of MARYLAND continues to serve the region in an important and unique way.

Words of Gratitude from our Students

(cont. on page 28)



BRUCE ZAMKO

“This scholarship is more than just financial support; it symbolizes my journey, the strength I’ve developed, and the resilience I’ve shown. With your assistance, I can begin my educational journey beyond a high school diploma.”



OLIVIA HIGGINS

“Receiving help from scholarships helps me juggle college and having a home. The scholarship opportunities offered at ACM help ease the chaos in life.”



# Special Recognition of Foundation Donors

- The Dr. Donald L. Alexander Library**  
*In recognition of the College’s Third President, Dr. Donald L. Alexander*  
College Library
- The Belt Mathematics Study Laboratory**  
*In recognition of Carl and Jane Belt and the Belt Group of Companies*  
Library, Room 119
- The John Edward Brown Computer Technology Classroom**  
*In recognition of John Edward Brown*  
Technology Building, Room 160
- The Catherman Office Technologies Laboratory**  
*In recognition of Mr. and Mrs. Charles S. Catherman*  
Technology Building, Room 102
- Janet Zastrow Cook Willa Cather and Rare Book Collections**  
*In recognition of Gary and Janet Cook*  
Library Special Collections
- The Thelma Frances Crist Classroom**  
*In recognition of Thelma Frances Crist*  
Humanities Building, Room 44
- The Carl DelSignore Foundation Geology Laboratory**  
*In recognition of the Carl DelSignore Foundation*  
Science Building, Room 12
- The DuRocher-Woodworth Nursing Learning Center**  
*In recognition of the DuRocher and Woodworth Families*  
Allied Health Building, Room 212
- The Gilchrist Culinaire Café Gallery**  
*In recognition of William and Jeanette Gilchrist*  
Culinaire Café Lobby
- The Gilpin Room**  
*In recognition of the Gilpin Family (Robert, Curtis, and Helen)*  
College Center, Room 43

- The Gipe Family Human Services Classroom**  
*In recognition of Paul and Mary Gipe and the Gipe Family*  
Allied Health Building, Room 237
- The Goodyear Tire and Rubber Company Room**  
*In recognition of the Goodyear Tire and Rubber Company*  
Continuing Education Building, Room 15
- The Dr. W. Ardell Haines Student Lounge**  
*In recognition of the College’s Second President, Dr. W. Ardell Haines*  
College Center Student Lounge
- The Charlotte and Ivan Hall Special Functions Room**  
*In recognition of Charlotte and Ivan Hall*  
College Center Special Functions Room
- The Iris Eustace Halmos Community Room**  
*In recognition of Iris Halmos and the Halmos Family*  
Thomas Welcome Center
- The H. Burt and Mary Ann L. Hiester Workforce Training Room**  
*In recognition of Burt and Mary Ann Hiester*  
Continuing Education Building, Room 7
- The Kate Dailey Hill Art Room**  
*In recognition of Kate Dailey Hill*  
Humanities Building, Room 31
- The Hinds Conference Room**  
*In recognition of Thomas and Elizabeth Hinds*  
College Center, Room 150
- The Clarence Kean Science Computer Room**  
*In recognition of Clarence Kean*  
Science Building, Room 27
- The Kirk Family Transition Program Room**  
*In recognition of the Kirk Family (Jeff, Tracy, JT, James, and Nicole)*  
Continuing Education, Room 7
- The Leonard Workforce Development Training Room**  
*In recognition of Kim and Marion Leonard*  
Continuing Education Building, Room 8

- The Alma G. Logsdon Classroom**  
*In recognition of Alma G. Logsdon*  
Humanities Building, Room 10
- The Mazzocco Nursing Laboratory**  
*In recognition of the Drs. Victor E. and Gail O. Mazzocco*  
Allied Health Building, Room 205
- The MeadWestvaco Room**  
*In recognition of the MeadWestvaco Corporation*  
Continuing Education Building, Room 18
- The George and Naomi Murphy Nursing Classroom**  
*In recognition of George and Naomi Murphy*  
Allied Health Building, Room 201
- The Howard and Audrey Naylor Family Writing Center**  
*In recognition of the Naylor Family*  
Library, Room 115
- The NCR Computer Operations Center**  
*In recognition of the NCR Corporation*  
Technology Building, Room 7
- The Nonnenmann Allied Health Study Lounge**  
*In recognition of Earl and Georgianna Nonnenmann*  
Allied Health Building Student Study Lounge
- The Phase Foundation Biological Science Classroom**  
*In recognition of the Phase Foundation*  
Science Building, Room 28
- The Powell Family Science Classroom**  
*In recognition of Bob Powell and the Powell Family*  
Science Building, Room 29
- The Ranjithan Nursing Classroom**  
*In recognition of Vimala and Nagaratnam Ranjithan*  
Allied Health Building, Room 202
- The Saville Nursing Computer Laboratory**  
*In recognition of Buford and Gloria Saville*  
Allied Health Building, Room 267

- The Smouse Forestry Classroom**  
*In recognition of Jack and Dorothy Smouse*  
Technology Building, Room 105
- The Stern Computer Laboratory**  
*In recognition of Mark and Judy Stern*  
Technology Building, Room T-2A
- The Marion and Richard Trevaskis Psychology Classroom**  
*In recognition of Marion and Richard Trevaskis*  
Humanities Building, Room 45
- The Thomas Welcome Center**  
*In recognition of Dottie and Danny Thomas*
- The UPMC Western Maryland Nursing Simulation Laboratory**  
*Provided by the WMHS Foundation*  
Technology Building, Room 211
- The Vietnam Veterans of America Computer Laboratory**  
*In recognition of the Vietnam Veterans of America, Chapter 172*  
Humanities Building, Room 27
- The Watters Automotive Technology Laboratory**  
*In recognition of Mr. and Mrs. Thomas R. Watters*  
Automotive Technology Building, Room 15
- The Western Maryland Health System Medical Laboratory**  
*In recognition of the Western Maryland Health System*  
Allied Health Building, Room 251
- The Margaret H. Zembower Office Technologies Laboratory**  
*In recognition of Mrs. Margaret H. Zembower*  
Technology Building, Room 103
- The Dr. Robert S. Zimmer Theatre**  
*In recognition of the College’s Founding President, Dr. Robert S. Zimmer*  
College Center Theatre



# Named Scholarships and Other Funds

## ALLEGANY COLLEGE of MARYLAND FOUNDATION, INC.

### ALLIED HEALTH FIELD

AAUW - Garrett Branch Allied Health Book Grant  
Dennis and Gretta Afton  
Allegany Cardiology Center  
Allied Health and Nursing  
Allied Health Technician  
in Memory of Suzy Avery  
Kenneth Joseph Dougan Memorial  
Heart Speak Spiker-Walbert  
Hot Stove League  
Darlene Jones Integrative Health Memorial  
The Klingler Family  
Kim and Marion Leonard  
for Integrative Health  
and Authentic Leadership  
Drs. Magno P. and Barbara B. Roque  
UMPC Western Maryland  
The Anne E. and William B. Wallace, Jr.  
in Memory of Dallas E. Nolan  
of Cumberland, MD

### ARTS AND SCIENCES/HUMANITIES

Art  
Dudley Brown  
Dudley Brown Memorial  
Rev. George and Catherine Hazen  
Memorial  
Travis L. Klingler Memorial  
Gus Knieriem Memorial

### AUTOMOTIVE TECHNOLOGY

Roy Durrett  
Robert D. Kirk, II Memorial  
Queen City Motors  
Rhodes Memorial  
Lawrence L. Wagner Memorial  
Jacob Paul David Watters Memorial  
Western Maryland Street Rod  
Association

### BIOLOGY

Travis L. Klingler Memorial  
Lester R. Martin Memorial and  
Robert J. Martin, Sr. Memorial by  
Robert J. Martin, Jr.  
The Phase Foundation  
Science

### BUSINESS ADMINISTRATION/ MANAGEMENT/ACCOUNTING

Allegany County Chamber  
of Commerce Janet Kay (Mathews)  
Shrout Memorial  
Allegany-Garrett Counties  
Chapter of the Maryland  
Municipal League  
Carroll Boggs Memorial  
Chessie Federal Credit Union  
First Peoples Community  
Federal Credit Union  
Cynthia and William Harbel, Jr.  
Kelly-Springfield Tire Company  
Gus Knieriem Memorial  
Vincent G. Krug Memorial  
Lynn C. Lashley Memorial  
M & T Bank  
Paul Garret Shircliff  
Janet K. (Mathews) Shrout Memorial

### CHEMISTRY

Ivan and Charlotte Hall  
Clarence Kean Memorial  
Travis L. Klingler Memorial  
Lester R. Martin Memorial and  
Robert J. Martin, Sr. Memorial by  
Robert J. Martin, Jr.  
The Phase Foundation  
Science  
James and Mildred Stickler Science

### COMPUTER SCIENCE AND TECHNOLOGY

Allegany Aggregates  
Donald M. and Thelma F. Brown  
Memorial  
First Peoples Community  
Federal Credit Union  
George and Sue Foster Memorial  
Helen A. Gilpin Memorial  
Computer Science and Technology  
Kelly-Springfield Tire Company  
Math  
Jim Ricker, Jr. Memorial  
Drs. Magno P. and Barbara B. Roque

### CONTINUING EDUCATION

Allegany County Opportunity  
Continuing Education and  
Workforce Development  
Continuing Education  
Housing Authority of the  
City of Cumberland Employees'  
LaVale Lions Workforce  
Development  
Kim and Marion Leonard  
for Integrative Health  
and Authentic Leadership  
George and Naomi Murphy  
Real Estate  
Marion and Richard Trevaskis  
Memorial  
Western Maryland Health System  
Continuing Education  
Wilson Supply/Veryl Morgan Fund

### CRIMINAL JUSTICE

Stanley J. Dougan Criminal Justice  
Faith, Hope, & Images  
Criminal Justice  
Hot Stove League  
Joseph Kimble for Criminal Justice  
William F. Lashbaugh, Jr. Memorial  
Vic Reuschlein  
Walter W. and Dorothy B. Ruthenberg  
Criminal Justice Memorial  
Sheriff Donald Wade and Alda Wade  
Memorial

### CULINARY ARTS

Carroll Boggs Memorial  
M&M Bake Shop

### CURRICULUM NOT SPECIFIED

ACM Ambassador  
ACM Retirees Association  
ACT 1st Federal Credit Union  
Adult Education GED/EDP  
Gerald Albright Heating & Air  
Conditioning Memorial  
Drs. Donald and Alice Alexander  
Allegany College of Maryland  
Alumni Association

Allegany College of Maryland  
Student Government Association  
Allegany County Commission for  
Women Empowering Women  
Allegany County High School  
Student Council  
Allegany County Opportunity  
Jump Start  
Allegany County Opportunity  
Merit Award  
Allegany County Opportunity Tuition  
Subsidy for Credit Students  
Allegany High School Class of 1948  
Allegany High School Class of 1962  
Allegany High School Class of 1965  
American Legion Post #13,  
Robert W. Hartsock  
American Legion Post #13,  
Robert W. Hartsock Memorial  
Harold Appel Foundation  
James Alfred Avirett Memorial  
Dr. Cynthia Bambara  
Bedford County  
Ted and Miriam Bell  
Belt Construction Group  
Norma K. Blacke Bourdeau  
Memorial  
David Brotemarkle Memorial  
John Edward Brown  
Colleen Buckley English Scholar  
Centenary United Methodist Church  
in Memory of Ron and Darlene  
Hampton  
CITC Life Investment  
City of Cumberland  
William V. Collins Memorial  
Thelma Frances Crist Memorial  
Cumberland Lions Club Memorial  
Cumberland Valley Optimist  
Dedicated to Ronald Deter  
Cumberland Valley Optimist  
Dedicated to John Kimble  
Elijah E. Cummings  
Foy Adams Curry Family Memorial  
Dubins Entrepreneurial Fund  
Faculty Association Emergency Fund  
Thomas B. Finan, Jr.  
Fort Cumberland Lodge #211  
and Ohr Lodge #131  
Bernice and Arthur Friedland  
GFWC Junior Woman's Civic Club  
of Cumberland  
Curtis O. Gilpin Memorial  
Helen A. Gilpin Memorial  
Helen A. Gilpin Memorial Frankfort  
High School  
Helen A. Gilpin Memorial Vietnam  
Veterans  
Robert O. Gilpin Memorial  
L. Michael Glick, M.D. Memorial  
Goldsmith Family Foundation  
Dr. W. Ardell and Wilma G. Haines  
Gene and Nancy Hall - Making a  
Difference  
Iris Halmos Community Investment  
Iris and Peter Halmos Foundation  
Nicole Halmos  
Has-Beens, Inc.  
Dr. Noreen Hayes Memorial  
Hazen/Algonquin

Heltzel Family  
The Hiester  
Kate Dailey Hill Memorial  
Charles J. Himmler Veterans  
Thomas R. and Elizabeth Hinds  
Memorial  
Housing Authority of the City of  
Cumberland Employees'  
Iron Furnace 5K Run  
H. Roger Jones Single Parent  
Clayton C. Oster Memorial/Kelco  
Credit Union

Bob Kirk Memorial  
Susan L. Kirk Memorial  
Robert W. Knisley Memorial  
Charles E. Kolb & Doris H. Kolb  
R. H. Lapp Mechanical Contractors  
LaVale Lions Club  
Alice S. and Richard R. Leonard  
Memorial  
Robert K. Lewis Memorial  
Lowndes Family Memorial  
Genevieve Magruder Memorial  
David G. Martin, II Memorial  
John and Pollyanna McVicker  
James E. Mellon  
Mount Savage Freemasons,  
Kemp Lodge #154  
Mountainside Marines  
Detachment 1071  
George and Naomi Murphy  
PASSA Student Assistance  
Pathways for Success  
Robert E. Pence Memorial Christian  
Phi Theta Kappa  
PNC Bank  
The Powell Family  
Ione and Dick Putnam  
Quarry Ridge  
Dan Reese Memorial Baseball  
Rolyan  
Joseph P. Rowley Memorial  
Ronald Allen Ruthenberg Veterans  
Memorial  
Richard H. Saucer  
Leonard and Jane Schwab Scottish  
Rite Foundation  
Tadd and Sandy Schwab  
Allan A. and Veni Castle Scott  
Sara and Ernie Spriggs Christian  
St. Thomas' Circle  
Marion and Richard Trevaskis  
Memorial  
Truist Bank  
Vietnam Veterans of America,  
Chapter 172

Rick Walbert Memorial  
Lillian Taylor Walker Memorial  
Alan J. Walters Memorial  
WEPCO Federal Credit Union  
Rick L. Twigg Memorial  
West Virginia Regional Access  
Western Maryland Building and  
Construction Trades Council -  
Robert E. Englebach, Jr. Memorial  
Western Maryland Jaycees  
Wilcox-Kegg Memorial  
William L. Wilson, Jr. and Elizabeth  
Gracie Memorial

### DENTAL HYGIENE

Allegany-Garrett County  
Dental Society  
Allied Health and Nursing  
Kathleen Oursler Bailey  
Dalton and Majorie Blough Memorial  
Francis N. Brown, D.D.S.  
Dental  
Dental Hygiene Merit-Based  
William T. Fridinger, D.D.S.  
Helen A. Gilpin Memorial  
Dental Hygiene  
Jeffrey W. Harbel Memorial  
Hot Stove League  
Joe Paul Dental Hygiene Equipment  
Dorothy and David Roberson  
Dental Hygiene Memorial  
Drs. Magno P. and Barbara B. Roque  
Sigma Phi Alpha  
Marilyn Thomas Memorial  
Woman's Civic Club of Cumberland

### ENGINEERING

Allegany Aggregates  
Douglas-Wilson  
Kelly-Springfield Tire Company  
Math  
The Phase Foundation

### FOREST TECHNOLOGY

Allegany Soil Conservation District  
Martin Gordon Memorial  
Bartlett Tree Foundation  
Pat Charles Brown Memorial  
Dr. William Cones Memorial  
Davey Foundation Arbor Grant  
Cary Deffenbaugh Forestry  
Alumni Association  
Douglas-Wilson  
Owen M. and Alicia K. Duffy  
Memorial  
Forestry  
Jamie Lee Hall Memorial  
Rex Harper Memorial Forestry  
L. Gene and Pamela (Dittman)  
Hoskins Forestry  
Charles B. Lewis Memorial Tree Farm  
John Mash Memorial Forestry  
Roger Pyle Forestry  
Steve Resh 120/122 Forestry  
Jack and Dorothy Smouse Forestry  
Solomon Family  
Dr. Glenn O. Workman, Jr.  
John F. Zipfel

### GENERAL STUDIES

Allegany Aggregates Massage Therapy  
Program  
Allegany-Garrett Counties Chapter of  
the Maryland Municipal League  
Donald M. Brown and  
Thelma F. Brown Memorial  
First Peoples Community  
Federal Credit Union  
George and Sue Foster Memorial  
J. Goodloe and Esther B. Jackson  
Memorial  
WCBC's Jim Robey Achievement

### HISTORY

Dudley Brown Memorial  
George and Sue Foster Memorial  
Nashelle S. Jones Memorial

### HOSPITALITY MANAGEMENT

Carroll Boggs Memorial  
M&M Bake Shop

### HUMAN SERVICE ASSOCIATE

Allied Health and Nursing  
Kenneth Josphe Dougan Memorial  
Rachel Coulehan Gehauf Memorial  
for Social Work

Mary and Paul Gipe Memorial  
Heart Speak Spiker-Walbert  
Hot Stove League  
Human Service Alumni  
Darlene Jones Integrative Health  
Memorial  
Nashelle S. Jones Memorial  
Drs. Magno P. and Barbara B. Roque  
Anne E. and William B. Wallace, Jr.

### INTEGRATIVE HEALTH

Allied Health and Nursing  
Heart Speak Spiker-Walbert  
Hot Stove League  
Darlene Jones Integrative Health  
Memorial  
Kim and Marion Leonard  
Scholarship for Integrative Health  
and Authentic Leadership  
Drs. Magno P. and Barbara B. Roque

### LEGAL STUDIES

Jean B. Burke Memorial  
Charles S. Catherman Memorial  
Office Technologies  
Gwyn Harrison Health Care  
Mildred I. Fretwell Memorial  
Eleanor Rice Paralegal  
Tracie Jean Werner Memorial  
Margaret H. Zembower

### LIBRARY RELATED

Dottie Thomas Library

### MASSAGE THERAPY

Allied Health and Nursing  
Hot Stove League  
The Klingler Family  
Allegany Aggregates Massage Therapy  
Program  
Hilda M. R. Peterson Memorial and  
Instructional Equipment  
Drs. Magno P. and Barbara B. Roque

### MEDICAL ADMINISTRATIVE ASSISTANT

Allied Health and Nursing  
Jean B. Burke Memorial  
Charles S. Catherman Memorial  
Office Technologies  
Mildred I. Fretwell Memorial  
Medical Assistant  
Tracie Jean Werner Memorial  
WMHS Foundation Healthcare  
Margaret H. Zembower

### MEDICAL ASSISTANT

Allied Health and Nursing  
Jean B. Burke Memorial  
Charles S. Catherman Memorial  
Office Technologies  
Drs. Thomas Chappell and  
Gwyn Harrison Health Care  
Owen M. and Alicia K. Duffy  
Memorial  
Mildred I. Fretwell Memorial  
Hot Stove League  
Medical Assistant  
Drs. Magno P. and Barbara B. Roque  
Tracie Jean Werner Memorial  
WMHS Foundation Healthcare  
Margaret H. Zembower

### MEDICAL LABORATORY TECHNOLOGY

Allied Health and Nursing  
Jeffrey W. Harbel Memorial  
Hot Stove League  
The Potomac Highlands Pathology  
Dr. Giovanni Mastrangelo  
Memorial  
Drs. Magno P. and Barbara B. Roque  
WMHS Foundation Healthcare

### MULTIMEDIA TECHNOLOGY

Judy DeHart Davis Communication  
Arts Technology  
J. Suter Kegg  
WCBC's Jim Robey Achievement

### MUSIC RELATED

Allegany Acappella Harmony/  
Chorus of the Potomac,  
Allegany County Chapter,  
Barbershop Harmony Society  
Sandra D. Grandstaff Memorial

### NURSING

AAUW-Garrett Branch  
Allied Health Book Grant  
Allied Health and Nursing  
American Legion Post #13,  
Thomas B. Finan Memorial  
Rhoda Barton Memorial Nursing  
Dalton and Majorie Blough Memorial  
Lion John Burkay Finish Strong  
Ina F. McCloud Canada Memorial  
Drs. Thomas Chappell and  
Gwyn Harrison Health Care  
Evelyn Cooper-Hott Memorial  
Patricia Corley Memorial  
CPB & RFB Children's Trust  
Derrick Memorial Nursing  
Ruth Deniker Donald Memorial  
Nursing  
DuRocher-Woodworth for Nursing  
Leslie Maria Farrell-Layman  
Helen A. Gilpin Memorial Nursing  
Iris Eustace Halmos Nursing  
Jeffrey W. Harbel Memorial  
Hot Stove League  
Margaret B. Keller Nursing  
Annette Kenner Memorial  
Joyce K. and George W. Lapp Jr  
for Nursing  
Ora Mae Lewis  
May Family Nursing  
Barbara McIntyre Nursing  
Brody William Morton Memorial  
Dr. Oliver H. Nadeau Memorial  
Nursing  
Nagaratnam Memorial  
Brandi Nave Memorial Nursing  
Earl M. and Georgianna M.  
Nonnenmann Nursing  
Nursing  
Jane Lee Pownall Nursing  
Drs. Magno P. and Barbara B. Roque  
Dr. and Mrs. Sikander Sandhir  
Nursing in Memory of  
Mr. Brahma Nand and  
Mrs. Shanti Devi Sandhir  
Gloria and Buford Saville  
Nancy Sembower Shircliff Nursing  
Dorothy Simmons Nursing  
Alexis Kauffman Smith Memorial  
Jack and Dorothy Smouse  
Fort Hill High School Vocational  
Jack H. Smouse Northern High School  
Jack H. Smouse Nursing  
Jack H. Smouse Southern High School  
Karen and Bill Stair Nursing  
Helen Skasko Memorial Nursing  
Maureen K. Swogger Nurses  
Christian Fellowship  
Gary W. Wagner  
Pauline Grace Wallis Memorial  
Elizabeth Baron Weisman  
Saville G. Weisman, MD  
WMHS Foundation Healthcare  
Patricia Ann Murphy Wright and  
Robert Dean Wright Nursing  
Walter N. Yoder Memorial Nursing  
Marcia and Marc Zanger  
Marcia Ott Zanger

### OCCUPATIONAL THERAPY ASSISTANT

Allied Health and Nursing  
Dustin "DD" Darby Memorial  
Cynthia and William Harbel, Jr  
Jeffrey W. Harbel Memorial  
Hot Stove League  
Dr. Sean McCagh Hooley Plunge  
Drs. Magno P. and Barbara B. Roque  
WMHS Foundation Healthcare

### OUTDOOR ACTIVITIES

Robert D. Kirk, II Memorial

### PHARMACY TECHNICIAN

Myron E. Blough Memorial  
Drs. Magno P. and Barbara B. Roque  
Dick Witt Pharmacy Technician

### PHYSICAL THERAPIST ASSISTANT

Allied Health and Nursing  
Dustin "DD" Darby Memorial  
Cynthia and William Harbel, Jr  
Jeffrey W. Harbel Memorial  
Hot Stove League  
Physical Therapist Assistant  
Progressive Physical Therapy (PTA)  
& Rehabilitation Center  
Drs. Magno P. and Barbara B. Roque  
WMHS Foundation Healthcare

### PHYSICS

Travis L. Klingler Memorial  
Lester R. Martin Memorial and  
Robert J. Martin, Sr. Memorial by  
Robert J. Martin, Jr.  
The Phase Foundation  
Science

### PRE-PHARMACY

Evelyn Cooper-Hott Memorial

### PSYCHOLOGY/SOCIOLOGY

Nashelle S. Jones Memorial

### RESPIRATORY THERAPIST

Allied Health and Nursing  
Drs. Thomas Chappell and  
Gwyn Harrison Health Care  
Sandy L. Fuller Memorial  
Jeffrey W. Harbel Memorial  
Hot Stove League  
Del and Jan Markley for  
Respiratory Therapy  
William B. McKinley, Jr. Memorial  
Mary S. and Thomas M. Mitchell  
Memorial  
Drs. Magno P. and Barbara B. Roque  
Louise and George Schmitt  
Respiratory Therapy  
Bill and Karen Stair Respiratory  
WMHS Foundation Healthcare

### SCIENCE

Donald M. and Thelma F. Brown  
Memorial  
Kelly-Springfield Tire Company  
Gus Knieriem Memorial  
Walter J. and Grace H. Maxey  
James and Mildred Stickler Science

### SOCIAL WORK

Allied Health and Nursing  
Rachel Coulehan Gehauf Memorial  
for Social Work  
Darlene Jones Integrative Health  
Memorial  
Nashelle S. Jones Memorial  
Drs. Magno P. and Barbara B. Roque



# Words of Gratitude from our Students



JANA SHELTON

*“Receiving scholarships is life changing. It lightens the financial burden tremendously. I chose this school and program because it fits into my schedule and needs.”*



TAIWAN BALLOU

*“Receiving a scholarship is a tremendous help in easing financial difficulties. It provides the support needed to cover tuition and other educational expenses, allowing me to concentrate on my studies and achieve my academic goals.”*

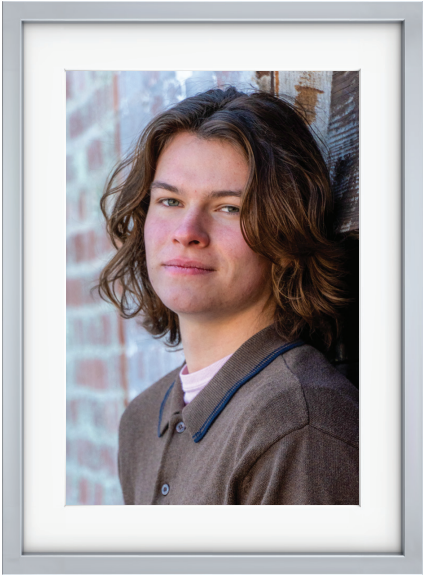

CORY VOGTMAN

*“Community college is the best option for the quality offered and the cost. Scholarships lower the burden that college weighs on me and my parents.”*



STEPHEN SMITH

*“I want to give thanks for the opportunity to even be able to go back to school and the help I’ve had along the way. Without the support, none of this would be possible.”*

## Named Scholarships and Other Funds (continued)

### TEACHER EDUCATION

Matthew and Antoinette Alexander Memorial  
Allegany County Teacher of the Year  
Allegany-Garrett Counties Chapter of the Maryland Municipal League  
May B. Bolt Memorial  
Dudley Brown  
Evelyn Cooper-Hott Memorial  
Dustin “DD” Darby Memorial  
Elizabeth Flake  
George and Sue Foster Memorial  
Jane Gates  
Sandra D. Grandstaff Memorial  
Ivan and Charlotte Hall  
Travis L. Klingler Memorial  
Gus Knieriem Memorial  
Alma G. Logsdon  
William and Carrie Pfeiffer/K. Estella Mitchell Memorial  
Dottie Thomas Library  
Droze G. and Margaret Hott Zembower

### TRANSFER CURRICULUM

George and Sue Fosler Memorial  
William and Jeanette Gilchrist Memorial  
J. Goodloe and Esther B. Jackson Memorial  
The Klingler Family  
Ralph R. Webster Memorial

### OTHER SUPPORT OPPORTUNITIES

ACM Adjunct Faculty Excellence in Teaching Award  
ACM Athletic  
ACM Board of Trustees  
Scholarship Fund  
ACM Campus & Community  
Promotion & Connection Fund  
ACM Cross Country Fund  
ACM Culinary Arts Fund  
ACM Impact Fund  
ACM Men’s Soccer Fund  
ACM Softball Fund  
ACM Volleyball Fund  
ACM Walking Track  
ACM - Western Maryland Works Fund  
ACM Women’s Soccer Fund  
ACM’s Women’s Basketball Fund  
Advanced Manufacturing and Industrial Maintenance Fund  
The Allegany Center of Lifelong Learning Fund  
Allegany College of Maryland  
Associate Support Staff Fund  
Leslie Carole and Bill Allen Fund  
Animal Welfare Society Fund  
Annual Alumni Endowed Fund  
Appalachian Collection  
ASSA Student Relief Fund  
Athletic Student Support Access and Success  
Automotive Technology Fund  
Steve Bazarnic Athletic Fund  
Bridges to Opportunity Driver’s Education Fund  
Campus Beautification  
Campus Facilities & Maintenance  
Improvements & Renovations  
CE Personal & Professional Development Fund

Sue Cerutti Historic Preservation Fund  
Civic Engagement and Student Learning Fund  
Community Trust Foundation - Massage Therapy Fund  
Continuing Education Community Services Enhancement Fund  
Janet Zastrow Cook Willa Cather and Rare Book Collections  
Cultural Events and Performing Arts  
Dental Hygiene Supplies and Equipment Fund  
Design, Print, and Mail Enhancement Fund  
Faculty Support and Recognition Fund  
Genealogical Society of Allegany County Fund  
General Multimedia Technology Fund  
General Scholarship Endowment Fund  
General Scholarship Fund  
Human Service Associate Civic Engagement Fund  
Integrative Health/Mind Body Medicine Fund  
IT Center of Excellence Fund  
Jones Family ASSA Support Fund  
Jones Family Campus, Student, and Community Enhancement Fund  
Jones Family Faculty Support Fund  
Jones Family PASSA Support Fund  
Susan L. Kirk Memorial  
Doris & Charles E. Kolb  
Child Center Support  
LaVale Lions Tri-State Math Contest  
LaVale Lions Workforce Development  
Library  
Maryland Community College  
Professional Development Fund  
Men’s Basketball Fund  
Miscellaneous Faculty  
Pathways for Success Support Fund  
Physical Education and Athletic Fund  
James “Snake” Robertson CCTE to ACM Workforce  
Sandhir Nutrition Education Fund  
Sanner Award For Outstanding Teaching  
Serenity Garden  
Sister Mary Alice Belanger Award  
Cherie Snyder Family Legacy  
Community and Civic Engagement Fund  
Somerset County Early College  
Charles Steiner  
Student Access and Success Initiative Fund  
Student Athlete Scholarship  
Supernova Housing  
Technology Fund  
Veteran’s Center and Support Fund  
Watters Other  
Dr. Glenn O. Workman, Jr.  
Tennis Fund  
Margaret H. Zembower  
Access Scholarship  
Zimmer Fund  
John F. Zipfel Student Equipment and Supplies Fund

## Economic Impact OVERVIEW FACT SHEET

*Allegany College of Maryland plays a significant role in the local economy and is a sound investment from multiple perspectives. Students benefit from improved lifestyles and increased earnings. Taxpayers benefit from a larger economy and lower social costs. Finally, the community as a whole benefits from increased job and investment opportunities, higher business revenues, greater availability of public funds, and an eased tax burden.*

### INVESTMENT ANALYSIS

#### Student Perspective

- The average ACM student’s income increases by \$3.40 for every dollar invested in ACM.
- Students enjoy an attractive **19.67%** average rate of return on their ACM educational investment.

#### Taxpayer Perspective

- Taxpayers gain \$18.0 million in added tax revenue and public sector savings.
- For every dollar of this support, taxpayers see a return of **\$2.90** (in the form of higher tax receipts and avoided costs).
- State and local governments receive **.80¢** for every dollar invested in ACM.

#### Other Impact

- ACM Alumni currently employed in the regional workforce amounted to \$64.1 million in added income.
- ACM added \$95.8 million in income to the ACM Service Area economy.
- 1 out of every 39 jobs in the ACM Service Area is supported by the activities of ACM and its students.

December 2024 | [www.economicmodeling.com](http://www.economicmodeling.com)





**ALLEGANY COLLEGE OF MARYLAND  
FOUNDATION, INC.**

12401 Willowbrook Road, SE  
Cumberland, MD 21502-2596

*Electronic Service Requested*

NON-PROFIT ORG.  
U.S. POSTAGE PAID  
CUMBERLAND, MD  
PERMIT NO. 631

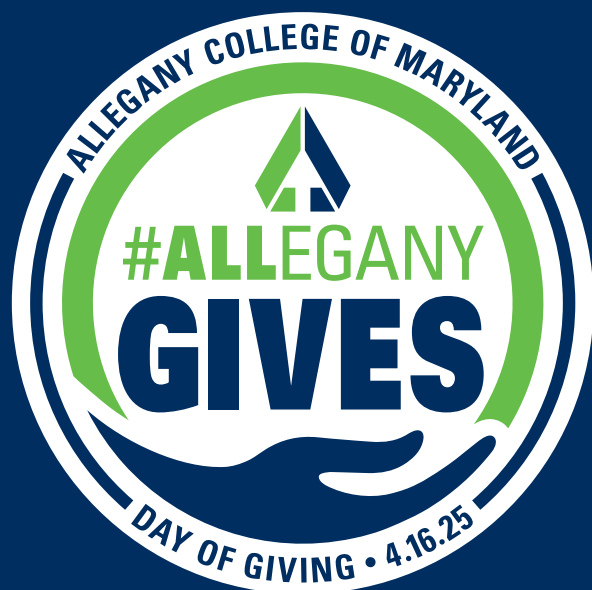

**Join us for our 2<sup>nd</sup> Annual Giving Day**  
**#ALleganyGives | April 16, 2025**



**Learn more:** [Allegany.edu/alleganygives](https://Allegany.edu/alleganygives)  
**Questions?** Call 301-784-5200 or email  
[foundation@allegany.edu](mailto:foundation@allegany.edu)