

Your Gifts...

Turning Dreams into Reality



ALLEGANY COLLEGE of MARYLAND FOUNDATION, INC.

12401 Willowbrook Road, SE | Cumberland, MD 21502-2596 | 301-784-5200 | www.allegany.edu



ALLEGANY COLLEGE OF MARYLAND FOUNDATION, INC.
 DEPARTMENT OF ADVANCEMENT
 12401 Willowbrook Road, SE | Cumberland, Maryland 21502-2596
 301-784-5200 | FAX: 301-784-5038 | www.allegany.edu

We are proud of our accomplishments during the 61 years since we began to serve our community's needs. What began as a modest community college in the former Carver School building on Frederick Street now encompasses modern, state-of-the-art facilities.

Allegany College of Maryland continues to make headway on many fronts, ranging from increased opportunity and strengthened service to students to farsighted and far-reaching initiatives to spur economic and community development. The College is committed to lifelong learning through excellence in education and responsiveness to the changing needs of the communities it serves and the well-being of its residents.

As we reflect on our progress, we are ever cognizant of your vital role in our success. Our institution could not exist as it does today without your help. Since the inception of the College Foundation in 1982, we have invested your dollars to provide scholarships totaling \$18,778,679 and have accumulated \$23,769,966 in net assets. The endowment guarantees that your gifts will provide opportunities for future generations.

We are most proud of the success of our students, both those who have completed degrees and those whose lives have been enriched by their association with us. In their varied stories, you would find numerous individuals who have been transformed through the opportunities afforded them by higher education.

Brighter futures built on solid foundations - the mission of this Foundation is fulfilled when your financial contributions translate into improved lives. But our needs continue to increase daily. Tuition increases, necessary as they are, make our students even more dependent on your support.

The certified report of our activities for the fiscal year ending June 30, 2022, is included in this publication. Thank you for entrusting us to be stewards of your financial resources and, most importantly, for helping our students achieve their goals.

Sincerely,

Cynthia S. Bambara

Dr. Cynthia S. Bambara
 President
 Allegany College of Maryland

Audie G. Klingler

Dr. Audie G. Klingler
 President
 Allegany College of Maryland
 Foundation

David R. Jones

David R. Jones
 Executive Director
 Allegany College of Maryland
 Foundation

About the Cover:

A photo collage of select Allegany College of Maryland students who have benefited from your generosity. Your support of students through scholarship assistance equips them with a powerful tool to change their individual lives and ultimately the world around them – an education. For that, we are most grateful.

Annual Report

The Foundation was created in 1982 and the first awards were made in 1984 (\$1,700). We have been able to make more academic awards to deserving students as the years go by because of the generous support of our community.

ACADEMIC SCHOLARSHIP AWARDS

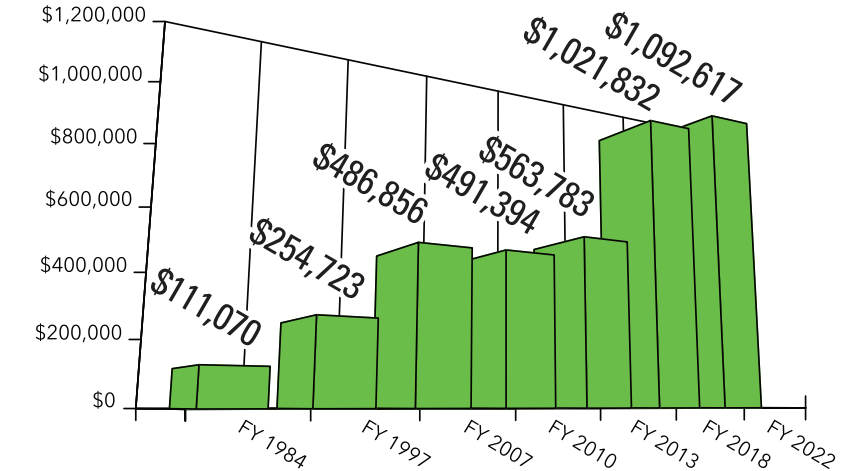

ALLEGANY COLLEGE OF MARYLAND FOUNDATION NET ASSETS

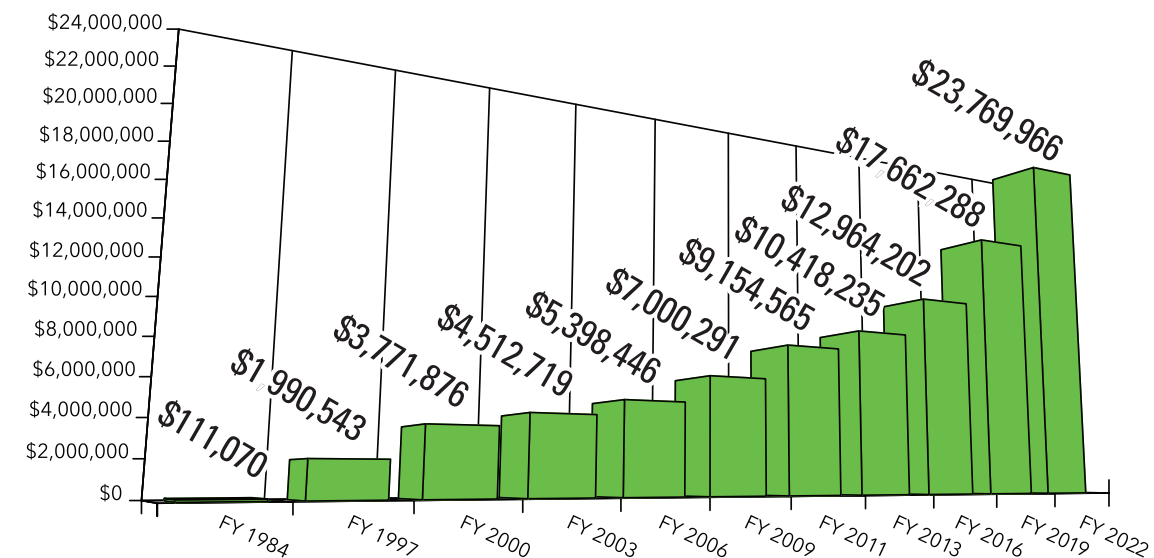

Financial Highlights: YEAR ENDING JUNE 30, 2022

Contributions	\$1,891,370
Scholarship Awards	\$1,092,617
Endowment Net Assets	\$19,217,685
Total Foundation Net Assets	\$23,769,966

The information above is based on the Allegany College of Maryland Foundation's annual audited financial report. Copies of the Foundation's audited financial report and IRS Form 990 are available upon your request by calling 301-784-5200.



The Allegany College of Maryland Foundation, Inc. recognizes various groups and individuals for their generous donations to the College. The "Donor Wall" is located in the College Center and serves as a reminder that everyone should have the opportunity for a quality education.

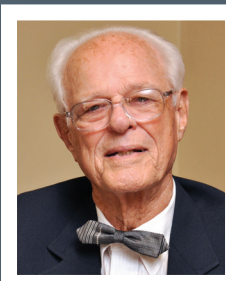

I have had nothing but a positive reaction with my experiences with Allegany College of Maryland and in the amount of donations that

I have given. My money has been well spent in my lifetime and I know that it will be spent well after my death.

Jack Smause

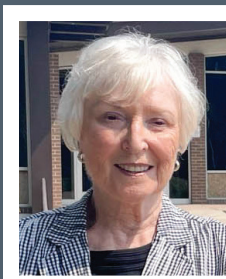

Through the years, I've been fortunate to work with many of ACM's quality staff or strong leaders and have seen up close exactly what

they've been able to do for our community and the tristate area.

Elaine K. Solomon



The Allegany College of Maryland Foundation is instrumental to my life. Its guidance and reinforcement in developing and maintaining the

special collections that bear my late wife Janet's name remain central in my heart.

Dr. Gary Cook

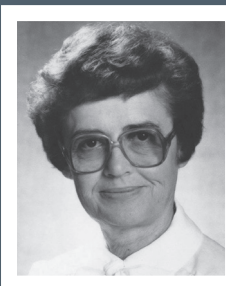

Many of our students need help. We need to encourage students. Any way we can help them we should.

Margaret H. Zembower

New Horizon Society at ALLEGANY COLLEGE of MARYLAND

We are pleased to list the following friends as members of the New Horizon Society. These individuals have either made provisions in their estate plans that include Allegany College of Maryland or have made planned gifts that will eventually benefit the College.

Anonymous	Alma G. Logsdon
William and Thelma Allee	Tasker Lowndes
David Earl Athey	Grover V. Martin
Raymond and Nan Bourdeau	Robert J. Martin
John E. Brown	The Drs. Victor E. and Gail O. Mazzocco
Joy Brown	John and Pollyanna McVicker
Ina F. Canada	Edward O. Metz
Mr. and Mrs. Charles Catherman	George and Naomi Murphy
Dr. Gary Cook	Mr. and Mrs. Earl Nonnenmann
Thelma Frances Crist	Jay John Pile
Kate M. Curry	Joan Ralston
Soloman Doss	Owen J. Rice
Ruth D. Ernst	David L. Ritchey
Brian E. Fazenbaker	Mabel Jean Sine
Miss Elizabeth Flake	Deborah Ann Smith
William and Jeanette Gilchrist	Mr. and Mrs. Jack Smouse
Robert H. Gilpin	Elaine K. Solomon
Ruth Morris Gladfelter	Bill and Karen Stair
Ivan and Charlotte Hall	Dottie and Danny Thomas
Kathleen Dailey Hill	Richard and Marion Trevaskis
Thomas and Elizabeth Hinds	Alda A. Wade
Harry R. Jones	Donna Walbert
Clarence Kean	Mrs. Margaret Hott Zembower
Kim and Marion Leonard	

We are often unaware of the generosity of donors who have remembered Allegany College of Maryland in their estate or planned giving plans. If you have done so, but your name is not listed above, please consider officially notifying us so that we may recognize and thank you for your generous support.

The New Horizon Society recognizes individuals who have remembered Allegany College of Maryland through any of a number of planned giving vehicles (bequest, gift annuity, charitable trust, real estate, gift of life insurance, or any other form of a planned gift).

By joining the New Horizon Society, you provide us with the means to continue supporting the College's mission and dedication to our community. Members will be honored through a listing of supporters in



Foundation publications, recognition gift items, as well as invitations to special events.

It would be a pleasure to work with you and your tax and legal advisors to determine the gift best suited for your needs, desires, and goals.



- My future plans entitle me to become a member of the New Horizon Society at ACM.
- Please send me more information on how I can become a member of the New Horizon Society.
- I would like to meet with one of your representatives to better understand membership in the New Horizon Society.

Name: _____

Address: _____

City _____ State _____ Zip _____ Telephone: () _____ - _____

Please return this form in the enclosed postage-paid response envelope or send it to the address below:

David Jones, Executive Director | Allegany College of Maryland Foundation
12401 Willowbrook Road, SE | Cumberland, MD 21502-2596

Leaving a LEGACY

An Investment in our Community

Your support now and in the future will help to continue the College's mission and dedication to our community. The following represents sample language that is commonly used to make a gift by will:

- A fixed amount of money or a designated property: Individuals often include a provision in their wills for the Allegany College of Maryland Foundation to receive stated sums of money. One example of such a specific bequest would be, "I hereby give and bequeath the sum of \$_____ to the Allegany College of Maryland Foundation, Inc., Cumberland, Maryland, for its general uses and purposes."
- A percentage of the estate: Individuals often include a provision in their wills for the Allegany College of Maryland Foundation to receive a stated percentage of their estate. One example of such a bequest would be, "I hereby give and bequeath ___ percent of my total estate to the Allegany College of Maryland Foundation, Inc., Cumberland, Maryland."
- A residual bequest: "I give all the residue of my estate, including real and personal property, to the Allegany College of Maryland Foundation, Inc., Cumberland, Maryland."

The Foundation generally advises donors to describe the purposes of their gifts as broadly as possible and to avoid detailed limitations and restrictions. We encourage you to work closely with your legal, tax, and financial advisors when creating a will or estate plan. For additional information or to further discuss planned giving options, please contact the ACM Foundation at 301-784-5200.



Foundation Board of DIRECTORS

Dr. Audie G. Klingler, President
 David N. Aydelotte, Sr.
 Carl O. Belt, Jr.
 John J. Felten
 Bernice A. Friedland
 Robert E. Heltzel
 Aaron W. Hendrickson
 George W. Lapp, Jr.
 Robert J. Martin, Jr.
 John J. McMullen, Jr.
 Mary Ann D. Moen
 Dixie L. Pownall
 Amanda W. Ruthenberg
 Judge J. Frederick Sharer
 Robert J. Smith
 John R. Smyth, Jr.
 Elaine K. Solomon

Dr. Cynthia S. Bambara
 President

David R. Jones
 Executive Director

ACM Foundation BOARD MEMBERS EMERITUS

Ivan A. Hall
 Dr. Gail O. Mazzocco
 John J. McMullen, Jr.
 Miriam D. Sanner
 Gloria R. Saville
 Thomas R. Watters

THE FOUNDATION BOARD OF DIRECTORS is composed of individuals who represent positive leadership and are dedicated to the further development of Allegany College of Maryland.

ALLEGANY COLLEGE of MARYLAND FOUNDATION

PURPOSE:

1. To foster, encourage, and promote the growth, progress, and general welfare of Allegany College of Maryland.
2. To accumulate, invest, reinvest, and expend funds, by way of endowment or otherwise, and to use either the principal or income thereof for scholarships, or for special programs or projects.

GOALS (Summarized):

1. Continue to raise funds for scholarships by increasing overall fund-raising through the solicitation of alumni, businesses/ companies, foundations, and individuals.
2. Increase the amount of scholarship assistance awarded as compared to the previous fiscal year.
3. Promote online giving opportunities for those donors who wish to provide a gift online.
4. Enhance donor stewardship and recognition activities through Foundation publications, meetings with donors, and other appropriate resources to assist in the overall fund-raising process.
5. Promote a formal planned giving program as well as donor awareness of giving and planned giving options.
6. Refine and promote an online scholarship application process whereby students can apply for scholarships through a secure online environment.
7. Utilize funding to reach the low-income and underserved population.



Words of Gratitude from our Students

(cont. on page 7)

KOBE WHITE

“Coming to ACM has been a huge life changing experience. I am very glad to be surrounded by the great leaders here and very supportive people that have now become like family to me.”



AVERY PAINTER

“Allegany College of Maryland has allowed me to pursue higher education in my desired career while living and working in my community.”

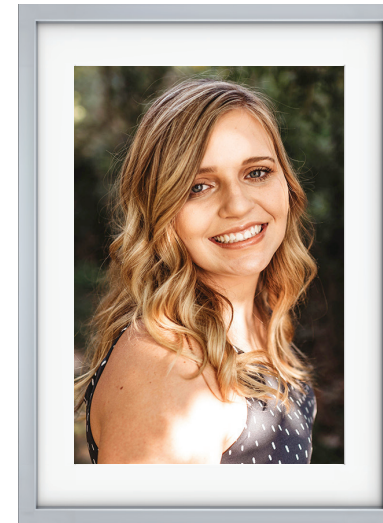

MIAH MCKENZIE

“Allegany College of Maryland has allowed me to attend a top-notch nursing program without being in debt. At ACM, I have met numerous people who have changed my life for the better. Whether it be a professor, staff member or fellow student, they have all showed me that ACM was the right choice for me.”

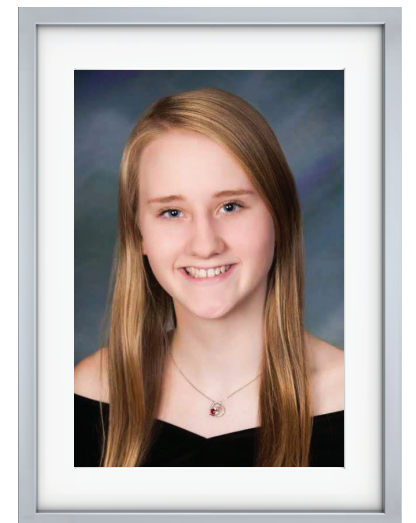

ACM at a Glance

TOTAL ENROLLMENT:
2,938 credit students
(unduplicated 2022-23 headcount)

6,952
Continuing Education
registrations

Nearly 1,000
Continuing Education
courses

AVERAGE CLASSROOM
SIZE: 13 students

STUDENT-TO-FACULTY
RATIO: 11 to 1

STUDENT POPULATION:
Female: 70%
Male: 30%
Transfer students: 53%

AVERAGE STUDENT AGE:
24.5 years

STUDENT ATHLETIC
PROGRAMS: 8
*Women: softball,
basketball, soccer,
volleyball*
*Men: baseball,
basketball, soccer*
Co-ed: cross country

STUDENT
ORGANIZATIONS/
CLUBS: 30

HONOR SOCIETIES: 5

Programs of Study

TRANSFER PROGRAMS - (first two years of a Bachelor's degree)

ARTS AND SCIENCES (ARTS)	<ul style="list-style-type: none"> • Art AOC • English AOC 	<ul style="list-style-type: none"> • History AOC • Nanotechnology AOC • Physics AOC 	CRIMINAL JUSTICE
ARTS AND SCIENCES (SCIENCES)	<ul style="list-style-type: none"> • Biology AOC • Business Accounting AOC • Business Economics AOC • Chemistry AOC • Exercise Science AOC • Health/Physical Education AOC 	<ul style="list-style-type: none"> • Psychology AOC • Social Work AOC • Sociology AOC 	CRIMINAL JUSTICE TRANSFER (Criminal Investigations AOC)
		BUSINESS ADMINISTRATION	GENERAL STUDIES
		COMPUTER SCIENCE	TEACHER EDUCATION
		<ul style="list-style-type: none"> • Secure Computing and Information Systems 	<ul style="list-style-type: none"> • Early Childhood AOC • Elementary AOC • Secondary AOC
			TEACHING - ELEMENTARY (AAT)

CAREER PROGRAMS - (two-year programs of study - Associate degree)

APPLIED TECHNICAL STUDIES	*DENTAL HYGIENE	MEDICAL ADMINISTRATIVE ASSISTANT
AUTOMOTIVE TECHNOLOGY	ENGINEERING – AUTOMATED	*MEDICAL ASSISTANT
BUSINESS MANAGEMENT	MANUFACTURING	*MEDICAL LABORATORY TECH.
COMPUTER TECHNOLOGY	TECHNOLOGY	MULTIMEDIA TECHNOLOGY
<ul style="list-style-type: none"> • Cybersecurity AOC • Programming AOC • Technical Support AOC • Web Development AOC 	FOREST TECHNOLOGY	*NURSING
	HOSPITALITY MANAGEMENT	*OCCUPATIONAL THERAPY ASSISTANT
	<ul style="list-style-type: none"> • Hotel and Restaurant Management AOC 	*PHYSICAL THERAPIST ASSISTANT
CRIMINAL JUSTICE	*HUMAN SERVICE ASSOCIATE	*RESPIRATORY THERAPIST
CULINARY ARTS	LEGAL STUDIES	
DATA ANALYTICS	*MASSAGE THERAPY	

CERTIFICATE PROGRAMS - (one year unless otherwise noted)

ADDICTIONS	COOKING ESSENTIALS	MEDICAL SCRIBE SPECIALIST
APPLICATIONS USER SPECIALIST	CRIMINAL JUSTICE	NURSING ASSISTANT/ GERIATRIC AIDE (1 semester)
AUTOMOTIVE SERVICE	CRIMINAL JUSTICE	PHARMACY TECHNICIAN (1 semester)
ATTENDANT (1 semester)	CRIMINAL INVESTIGATIONS	PHLEBOTOMY/LABORATORY ASSISTANT
AUTOMOTIVE TECHNOLOGY	CYBERSECURITY	PRACTICAL NURSING
BAKING ESSENTIALS	DATA ANALYTICS	RESTAURANT MANAGEMENT
BREWING OPERATIONS	GENERAL STUDIES	SOCIAL MEDIA MARKETING
BUSINESS ACCOUNTING	GRAPHIC DESIGN	SPANISH
BUSINESS ENTREPRENEURSHIP	LEGAL STUDIES	TECHNICAL SUPPORT
BUSINESS MARKETING & SALES	MASSAGE THERAPY (suspended)	TREE CARE TECHNICIAN
BUSINESS SUPERVISION	MEDICAL CODING AND BILLING	
CATERING & EVENT	MEDICAL LABORATORY TECH.	
MANAGEMENT	– BIOTECHNOLOGY	

LETTERS OF RECOGNITION

ACCOUNTING	INTEGRATIVE WELLNESS	PEACE AND CONFLICT STUDIES
CRIMINAL JUSTICE/CORRECTIONS	LEADERSHIP DEVELOPMENT	PHOTOGRAPHY
ENTREPRENEURSHIP TRAINING	MARKETING AND SALES	WEB PAGE DEVELOPMENT
FIRST-LINE SUPERVISION	TRAINING	

NON-DEGREE STATUS EARLY COLLEGE

- Early College
 - Non-Degree Students
 - Transient
- For current high school students who are at least 16 years of age. All interested students in the Early College program may take college courses at Allegany College of Maryland while still in high school and receive 50% off their tuition rate.

* Students interested in a selective admissions program who are not admitted to the "clinical phase" are enrolled in a pre-phase of the designated program.
AOC = Area of Concentration

CAN WE BE of Assistance?

There are several ways to contact the ACM Foundation. Please feel free to stop by and visit any time or call us at 301-784-5200.

You may also write to us at:

David Jones, Vice President of Advancement and Community Relations & Executive Director of the Allegany College of Maryland Foundation

ALLEGANY COLLEGE of MARYLAND
12401 Willowbrook Road, SE | Cumberland, MD 21502

It would be our pleasure to meet with you and discuss any of your questions.

Words of Gratitude from our Students

(cont. on page 19)

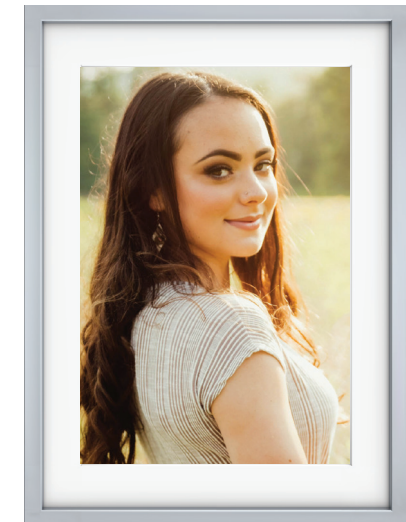

NEVAEH SILLS

"I'd like to sincerely say thank you to those donors investing in my future and for making scholarships available to me."



LILY EBY

"I have learned a lot here at ACM, and scholarships are a lifesaver since I pay out-of-state tuition."



Our Vision: *We will be the college of choice that transforms lives, strengthens communities, and makes learners the center of everything we do.*

Our Mission: *We deliver diverse and relevant education centered around student success in a supportive and engaging community.*

Direct Quotes from Student Thank You Letters

Because of your scholarship, I can attend college to pursue my dream of becoming a nurse practitioner without the worry of the many expenses that come when attending college.

This scholarship was an immense blessing in my life last year and thankfully it will continue to do so this year.

I am the first in my family to attend college and I am thankful and I intend to use this donation to further my education.

I am so grateful for your generosity and support of me for the upcoming semester. I will continue to work my hardest and do my best to complete my nursing degree.

Your generosity has inspired me even more to teach others to show kindness and will allow me to one day inspire others to reach their goals.

Being a provider for myself and my one-year old son, this reward helps the stress being minimum and focusing on school instead of stressing over paying fully.

As a non-traditional student who will be returning to college after having been out of the classroom for many years, having received the financial assistance provided through this scholarship is a tremendous blessing.

Because of your scholarship, I will be able to complete this semester stress free of student loans.

Thanks to your financial support, I am able to be a part of the first generation of my family to attend college.

My educational pursuits would not be possible without this generous support from scholarship sponsors like your organization.

This scholarship will greatly reduce the financial burden on my family, as well as my overall student loan debt.

To others a scholarship might seem like a piece of paper but with your financial support, I am able to continue my education at ACM.

As a first-generation student, I will be the first in my family to earn a college degree this summer, thanks to your generous support.

I greatly appreciate this scholarship to help with my financial needs. I am a single mom to a five-year old and in addition to being a mom, being accepted into the Respiratory Therapy program has significantly decreased my availability to work.

Lifetime Giving Recognition

TRUSTEE'S CIRCLE

Lifetime gift of
\$25,000 and above

PRESIDENT'S CIRCLE

Lifetime gift of
\$10,000 - \$24,999

ASSOCIATE'S CLUB

Lifetime gift of
\$5,000 - \$9,999

PATRONS

Lifetime gift of
\$2,500 - \$4,999

PARTNERS

Lifetime gift of
\$1,000 - \$2,499

COLLEAGUES

Lifetime gift of
\$500 - \$999

FRIENDS

Lifetime gift of
\$100 - \$499

Trustee's Circle

\$25,000 and Above*

ACT 1st Federal Credit Union AHEC-West Aircon Engineering, Inc. The Drs. Donald and Alice Alexander Allegany Aggregates Allegany Cardiology Center Allegany College of Maryland Board of Trustees Allegany College of Maryland Massage Therapy Club Allegany College of Maryland Student Council Allegany High School Class of 1948 American Legion Fort Cumberland Post #13 Animal Welfare Society, Inc. Anonymous The Harold Appel Foundation The Bartlett Tree Foundation, Inc. BB&T Nancy and Glenn Beall Foundation Kathleen (Oursler) Bailey Bedford County Regional Educational Foundation James and Dora Bell Carl and Jane Belt The Belt Group of Companies The Board of County Commissioners of Allegany County, MD Larry and Deborah Boggs Boggs and Company Wealth Management Mr. and Mrs. Raymond D. Bourdeau Coleman P. Brown, II John Edward Brown Ms. Maureen M. Brown P. Terrence Burke Sarah Butler and Family of Nashelle Jones Ina F. Canada Mr. and Mrs. Charles S. Catherman CBIZ -Beall, Garner, Screen, and Geare Tom and Gwyn Chappell Chessie Federal Credit Union Chick-fil-A, Inc.	Community Foundation for the Alleghenies Community Trust Foundation Dr. and Mrs. Gary Cook Terry and Sally Cover Thelma Frances Crist Trust CSX Corporation Cumberland Hot Stove League Cumberland Lions Foundation, Inc. Cumberland Outdoor Club, Inc. Cumberland Scottish Rite Foundation, Inc. The Davey Tree Expert Company Mrs. Judith A. DeHart Davis The Carl Del Signore Foundation, Inc. eClinical Works Enhancers Salon-Corner Cafe First Peoples Community Federal Credit Union First United Bank and Trust FirstEnergy Foundation Flintstone School Fort Hill High School William and Jeanette Gilcrest Mr. Curtis O. Gilpin Mr. Robert H. Gilpin Mr. Gordon B. Gipe In Memory of Michael Glick, M.D. The Goodyear Tire and Rubber Company Wesley and Katherine Gordon Dr. and Mrs. W. Ardell Haines Mr. and Mrs. Ivan A. Hall Dr. and Mrs. Peter Halmos Cindy and Bill Harbel HC Joe Harned Scholarship Fund Bernard Harris Mr. and Mrs. Robert E. Heltzel Marion D. Herriott Scholarship Fund H. Burt and Mary Ann L. Hiester Ms. Kathleen Dailey Hill Thomas and Elizabeth Hinds Hoechst Celanese Corp. L. Gene and Pamela Hoskins J. Goodloe and Esther B. Jackson Helen M. (Hixenbaugh) Hull David and Elaine Jones Harry R. Jones Clarence Kean Trust	KELCO Federal Credit Union Kelly-Springfield Tire Company Jeff, Tracy, JT and James Kirk Kiwanis Club of Cumberland Mrs. Janet L. Knisley Dr. Doris Kolb R.H. Lapp & Sons, Inc. George and Joyce Lapp LaVale Century Club LaVale Lions Club The John J. Leidy Foundation, Inc. Alice S. and Richard R. Leonard Kim and Marion Leonard Alma G. Logsdon Tasker Lowndes M&T Bank Marine Corps Scholarship Foundation, Inc. Maryland Department of Housing & Community Development Dr. Gail O'Sullivan Mazzocco The Lalitta Nash McKaig Foundation Georgene and Rich McKenzie John and Polly McVicker Memorial Hospital of Bedford County Foundation Mr. Mark Messenger Edward O. Metz Mr. and Mrs. Donald Moran George and Naomi Murphy Mountain Ridge High School Howard and Audrey Naylor Family Trust NCR Corporation Neill Family Charitable Trust Harry H. and Faye I. Newman Private Foundation Mr. and Mrs. Earl M. Nonnenmann Northrop Grumman Innovation Systems Orts, Inc. Brenda R. Paul, DDS, PC The Phase Foundation Jay John Pile Pittsburgh Foundation Powell Family Powell-Wise Charitable Trust Drs. N.A. and Vimala Ranijithan Mr. G. Victor Reuschlein Ms. Mary Jane Rhodes	Eleanor Rice Dr. William and Lisa Rocks The Drs. Magno P. and Barbara B. Roque Rotary Club of Cumberland Dr. and Mrs. Sikander Sandhir Buford and Gloria Saville Mortimer C. and Elizabeth Ann Schaidt Dr. Allan Scott Scott Electric Foundation, Inc. Mr. and Mrs. Paul G. Shircliff Dr. Jack Shreve Miss Dorothy Singer Mr. and Mrs. Jack Smouse Elaine Kelley Solomon South Cumberland Business and Civic Association Mark and Judy Stern Dottie and Danny Thomas Richard and Marion Trevaskis Trinity Lutheran Church-Confluence Mr. and Mrs. Rich Troutman Verizon Communications Verso (formerly NewPage Corporation) Vietnam Veterans of America - Chapter 172 Mr. Gary Wagner Dr. and Mrs. Gary L. Wagoner Thomas and LaDonna Watters UPMC-Western Maryland Western Maryland Foundation, Inc. Western Maryland Street Rod Association Mr. and Mrs. William R. Williams The Woda Group Mr. and Mrs. Robert Woodworth Mrs. Margaret Zembower Mr. John F. Zipfel
---	---	--	--

President's Circle

\$10,000 - \$24,999*

AES Warrior Run Dr. Dennis and Gretta Afton Albright & Son, LLC Al-Gar Federal Credit Union Allegany College of Maryland Alumni Association Allegany College of Maryland Associate Support Staff Allegany College of Maryland Retirees Association Allegany County Chamber of Commerce Allegany Imaging PC Allegany Medical Auxiliary Allegany-Garrett County Dental Society Allegany-Garrett County Municipal League American Association of University Women-Garrett Branch American Lung Association American Red Cross Blood Services High School Scholarship Anonymous Cynthia S. Bambara Dr. Roscoe G. Bartlett, Jr. Bedford Area School District Bedford Business & Professional Women Bedford County Garden Club Benford Educational Fund Beta Psi Sigma Phi Alpha Mrs. May B. Bolt JoAnn Brotemarkle Mr. Dudley Brown Ms. Joy Rae Brown Ronald D. Bryant Josephine C. Nilles Burnett C and I Thinning Canaan Baptist Church Centenary United Methodist Church Center for Career and Technical Education Center for Scholarship Administration, Inc. Chaney-Buskirk Agency, Inc.	Christ United Methodist Church Citizens' Scholarship Foundation of America City of Cumberland Closed Loop Medicine, Ltd. College Bound Foundation Community State Bank of Orbisonia Council of Three Rivers County Market Susan A. Crawford, RDH, BS, M.Ed. Cumberland Business & Professional Women Cumberland Professional Fire Fighters, Local #1715 Cumberland Times-News Cumberland Valley Optimist Club Ms. Kate M. Curry D and L Coal Company Mr. and Mrs. Greg Diehl Anne Avirett Dilts Carl J. Donald Mr. and Mrs. W. Bruce Douglas Eastern Shore Dental Society, Inc. Elk's Past Exalted Ruler's Association Mr. Charles H. Everline Thomas B. Finan, Jr. First Federal Savings Bank First National Bank of Maryland Miss Elizabeth I. Flake Mr. and Mrs. James P. Flanigan Fort Cumberland Lodge #211 & Ohr Lodge #131 Forty and Eight Club, Inc. Robert L. and Patricia Foster Ms. Debra L. Frank Fraternal Order of Police Allegany Lodge # 48 Bernice and Arthur Friedland Mrs. Paula Fuller Mike and Barbara Garvey Mr. Art H. Gehauf Gehauf's Restaurant GFWC Junior Woman's Civic Club of Cumberland, Inc. Goldsmith Family Foundation, Inc. Hancock Lions Club	The George T. Handyside Memorial Scholarship Foundation Has Beens, Inc. Dr. Noreen Hayes Hercules Incorporated Charles H. Hood Fund The Drs. Richard and Sharon Hott International Scholarship and Tuition Services, Inc. International Union of Operating Engineers Stephen and Judy Jones Janice Keene Tom Keyser and Constance Lindsey Bob and Darlene Kirk Dr. Audie G. Klingler Dr. and Mrs. William Lamm, M.D. Living History Foundation of Allegany County Mr. and Mrs. Chris Lockard Mr. Jon Loff and Kathy Rogers Lyford Cay Foundation, Inc. Michael and Laurie Marchini Maryland Tree Farm System Masonic Charities of Maryland, Inc. Kathy Mattingly McDonald's Restaurants Mr. and Mrs. John J. McMullen, Jr., Esq. Mellott Company Mr. Thomas W. Mitchell Morgan Student Aid Fund Mount Savage Freemason's, Kemp Lodge #154 Mount Savage United Methodist Church Mountainside Marines Detachment 1071 Mrs. Oliver H. Nadeau Nason Medical Center National Restaurant Association Educational Foundation Northern Garrett County High School Northwestern Mutual Foundation William Obert Scholarship Fund Oldtown Alumni Association	Oshkosh Area Community Foundation Plamondon Enterprises PNC Potomac Federal Credit Union Potomac Highlands Pathology Associates, PA Potomac Valley Home Medical, Inc. Mr. Roger L. Pyle Rawlings Lions Foundation Reeves Foundation Mr. and Mrs. James Ricker Mary L. Ruddell Amanda W. and Ron A. Ruthenberg Mr. and Mrs. C.M. Sanner Dr. Richard G. Schmitt, M.D. S. Schwab Co., Inc. Tadd and Sandy Schwab Sheet Metal Workers' Local No. 100 Mabel J. Sine Capt. John and Mrs. Tammy L. Snedeker Somerset County Fair Livestock Committee Staggers, Heare, and Whiteman, P.A. Dr. Ronald Stanley Dr. and Mrs. Andrew Stasko State of Maryland- DHCD-Central Finance J. C. Stewart Memorial Trust Tressler Lutheran Services Trinity United Church of Christ Truist Foundation UNCF Ms. Alda Wade James D. Wagner, Jr. Donna Walbert, MS, RN The Lillian T. Walker Family Mrs. Anne E. Wallace Washington County Hospital Auxiliary Washoe Tribe of Nevada and California Evan and Della Watters WCBC Broadcasting Studios Weimer Chevrolet Buick GMC
---	--	--	--

President's Circle (continued)

\$10,000 – \$24,999*

Richard M. Weisman, M.D. UPMC-Western Maryland Auxiliary Dr. Beverly Wilcox	Wilson Supply, Inc. Mr. James P. Winner Women's Ministries of Central Assembly of God	George and Lucy Wyckoff Mrs. Wilton J. Young Larry and Linda Zajdel Marc and Marcia Zanger	Dr. and Mrs. Robert S. Zimmer Zion Evangelical and Reformed Church
--	--	---	--

Associate's Club

\$5,000 – \$9,999*

1st Way Pregnancy Support Center, Inc. AARP Chapter #2400 The Clara Abbott Foundation Craig Alexander Algonquin Chapter, PSI Allegany College of Maryland Athletic Foundation Allegany College of Maryland Forestry Club Allegany College of Maryland Occupational Therapy Department Allegany County Chapter, SPEBSQSA, Inc. Allegany County Council for Social Studies Allegany County Human Services Association The Allegany County Retired School Personnel Allegany High School Allegany Soil Conservation District American Association of University Women Patricia S. and Robert W. Andrews Anonymous Army Emergency Relief Mr. and Mrs. James Avirett, Jr. Mr. James A. Avirett Bailey Family Foundation, Inc. Baltimore Antioch Diploma Plus High School Baltimore-Washington Conference on Human Resource Development Mr. Armando A. Barazia Steve Bazarnic Bedford Moose Lodge No. 480 Bedford Rural Electric Cooperative, Inc. Bellwood-Antis School District Bennett Transfer and Storage, Inc. Beverly Enterprises, Inc. Biederlack of America Corporation Bishop Walsh School Boilermakers Local 193 Bon Secours Holy Family Regional Health System The Bowler, Inc. Dr. June E. Bracken	Jim and Karen Brady Breezewood Real Estate BROADMEAD Mr. Donald R. Brown Francis N. Brown, D.D.S. Burger King Rex and Sandra Burton Calvary Assembly of God Careers Through Culinary Arts Program, Inc. Carilion Clinic Central Pennsylvania Community Foundation Centre Street United Methodist Church Chestnut Ridge School District The Children's Home Foundation Children's Home Foundation of the Eastern Shore The CIRI Foundation Dr. Mona L. Clites Collins Olds-GMC Trucks The Community Foundation for the National Capital Region Community Foundation of Frederick County Joan Clark Conaway John F. Connelly Scholarship Fund Roy and Becky Cool Core States Bank CPC International, Inc. Cumberland Concrete Corporation Cumberland Housing Authority Cumberland Life Underwriters Ms. Carol Seibert Davis Mr. Robert Devitt Bill and Debbie Devlin and Bruce Zawko Kenneth Joseph Dougan Memorial Fund Mr. and Mrs. Robert Downing Dresser Foundation Phillip K. Dupre Family Foundation Dr. Terry T. Durbin Ebenezer African Methodist Episcopal Church Mr. Robert L. Ebert Elk's National Foundation Ruth D. Ernst Daniel and Stephanie Estel Express Mortgage Financial Services, Inc.	Franklin Leonias Fatkin, Jr. Dr. and Mrs. Robert Feddis Dr. and Mrs. V. Raul Felipa Mr. and Mrs. Lee Fiedler FLOC (For Love Of Children) Frederick County Dental Society Fulton County Medical Center Ms. Margaret M. Gacki Mrs. Ruth M. Gamlen Garrett County Memorial Hospital George's Creek Promotional Council Great Council of MD, I.O.R.M. Greater Cumberland Jaycees R. Samuel and Pamela B. Griffith Gene Haas Foundation Paul E. and Penny K. Haberlein Phyllis Hager Hancock Presbyterian Church Dr. J. Elmer Harp Medical Center, Inc. Highland Harley Davidson Mr. and Mrs. Charles Himmler Hoop Dreams Scholarship Fund HOPE for Hyndman Charter School Horatio Alger Association Joe Howser Charitable Corporation IMACA Education Foundation Independent Catholic Foundation for the Diocese of Altoona John P. Jones Paul M. Jones Lumber Company, Inc. Carol A. Kauffman Miss Margaret B. Keller Wilma Kerns Keyser High School Landon's Library Mrs. Martha J. Lashbaugh Michael and Cathy Levitas Lewis Education Trust Lime Kiln Valley Foundation, Inc. William B. Lynn Scholarship M & M Bake Shop Sallie Mae Fund Sandra Magruder Major League Baseball Dr. and Mrs. William W. Mark, Jr. E. Lowell Markey Maryland Forestry Foundation, Inc. Maryland Forests Association, Inc.	Maryland Nurses Association- District I Maryland Plastic Surgery Maryland Tenpin Bowling Council Ernestine Matthews Trust Mrs. Walter J. Maxey Shauna N. McQuade MD, DE & DC Elk's Association Douglas O. Michael Mineral County Technical Center Moran Coal Company Mr. Guy H. Morgan III Mount Calvary Baptist Church Nason Foundation Scholarship National Board for Respiratory Care, Inc. Navient Solutions, LLC Catherine M. Nolan Oldtown United Methodist James J. Ortiz Patriot Education Fund Paw Paw High School Pearle Evans Scholarship Fund Pennsylvania Business & Professional Women's Foundation PharmaCare of Cumberland Phi Beta Lambda of Allegany College of Maryland Photo Checkout, Inc. Pocahontas Foods USA PPG Industries Foundation Mr. and Mrs. David Price Pueblo of San Ildefonso Joan Ralston Mr. Steven Resh Mrs. Orrie John Rider Riderwood Village, Inc. Rocky Gap Foundation Dr. Clinton L. Rogers Mr. & Mrs. Barry P. Ronan Sacred Heart Auxiliary Saint Thomas Circle Salish Kootenai College Mrs. Helena A. Sauer Mr. Ryan Sawyers Scholarship Program Administrators, Inc. School Therapy Services, Inc. Ronald and Dorothy Screen The Seed Foundation Seton Company Foundation Shaffer Ford Jeep Eagle, Inc.
---	---	--	--

Associate's Club (continued)

\$5,000 – \$9,999*

Fred and Carolyn Sharer Sheet Metal Workers Intl. Scholarship Foundation Simmons Realty Company, Inc. Vicki A. Smith Drs. Snodgrass and Ryan Cherie L. Snyder Somerset Hospital Somerset Hospital Auxiliary Somerset Schools Education Foundation Mr. and Mrs. Wallace C. Speers, Jr. Ernest and Sara Spriggs St. Luke's Lutheran Church Stafford Junction	Stangel's Financial Services State Farm Companies Foundation Dennis and Patricia Stevens Dr. Howard Strauss Thomas Automotive Family UMWA, BCOA Training and Education Fund United Carpenters & Joiners United Rentals U.S. Bowling Congress / SMART Scholarship Funding Corp. Upper Potomac Dental Hygienists' Society USA Funds Access to Education	Veterans of Foreign War of the US Verneda A. and Leo J. Wachter Sr. Foundation Mr. and Mrs. William B. Wallace Wal-Mart Mr. Jason M. Ward Washington County Teachers Federal Credit Union Washington DC Regional Advertising Association, Inc. Washington Hospitality Foundation Washington Jesuit Academy Teresa Waugerman	Dr. Mike Weddle and Sandra Rowland West Virginia Department of Education Western MD Building and Construction Trades Council Mr. Alvin H. Wilson Ms. Mary Ann Wilson William Mac Wilson Woman's Civic Club of Cumberland, Inc. Walter N. Yoder & Sons Lucy J. Yutzky Mr. James D. Zamagias
--	---	--	---

Patrons

\$2,500 – \$4,999*

11th Armored Cavalry's Veterans of Vietnam & Cambodia, Inc. ACT Horatio National/State Dr. Bettie A'Hearn The Alee Family Algonquin Players Allegany College of Maryland Medical Assistant Club Allegany County Medical Society Allegany County Retired Teachers Association Allegheny Energy Bill Allen Alliance to Allegany County Medical Society Alpha Delta Kappa Maryland Phi Chapter American Association of Operating Room Nurses American Association of State Troopers American Dental Hygienists' Association American Red Cross America's 911 Foundation, Inc. Mrs. Jamie Andres Juanita Walker Andrews Anonymous ARBOR-X, Inc. ASRT – American Society of Radiologic Technology Association of Forest Industries Mr. Karl W. Bachman Bainum Family Foundation Mr. Michael L. Baker Bob Baldwin The Baltimore-Washington Conference of United Methodist Women	Bedford County Medical Society, Inc. Bedford County Oil Company Bedford Road Optimist Penny and Michael Beeler Bergton Ruritan Club Bethesda – Chevy Chase High School Big 33 Scholarship Foundation, Inc. Blair County Junior Livestock Clubs Darrell and Cathy Blank Larry and Molly Saunders Bloom David E. Bohnert The Bon Ton John and Jennifer Bone Larry J. Boyd Mr. Michael F. Brady Broad Top Area Medical Center Mrs. Gloria Brooks-Broadwater Barbara A. Browning Barry Bruce Donna M. Brunelli, D.O. Michael and Trish Bruner Buchanan Lumber Corporation Ms. Regina M. Buckalew-Branson Builders Quality Circle Burchette, Connors, Ellington, Hereford, Lynch Burlington Fire Department, Inc. Mrs. Hazel Burton Ervin B. Calain Bobbie Cameron CareFirst Blue Cross Blue Shield Catholic Daughters of America #2209 Robert D. Cendo, M.D. Central High School Chambersburg Dental Associates, LTD	Chestnut Ridge Educational Foundation Chestnut Ridge Lions Club Chickasaw Nation Education Services Choctaw Nation of Oklahoma CHS Alumni Association Church of St. Mary's CNB Bank, Inc. Mrs. Virginia E. Cobey Coca-Cola Scholars Foundation, Inc. Mr. John Combs Community Foundation of Carroll County Community Foundation of the Eastern Shore, Inc. Community Foundation of Washington County, Inc. B. Renee Conner Convenience Store Foundation for Education & Research Country Club Mall Mr. and Mrs. John J. Coyle, Jr. Cumberland Electric Company Cumberland Petroleum Corporation Dapper Dan Club of Allegany County The Dayton Foundation DE-DC-MD ASFAA, Inc. Mr. Dennis Delaney Delaware-Maryland-District of Columbia Professional Secretary's International District of Columbia Schools/ Cardozo Senior High School Solomon Doss Gary and Treva Durr	Eastern Star Scholarship Foundation Eaton-Young Furniture Galleries ECM Insurance Group Emergency Food and Shelter Program The Taylor J. Ertel Foster Everett Area Education Association Everett Area High School Alumni Association Excellence in Education Foundation for PGCPs, Inc. Bruce and Dennise Exstrom F&M Trust Mr. Timothy J. Farrell Mr. Brian E. Fazenbaker Mr. Michael A. Fetchero First National Bank of PA First National Trust Company First Union Foundation Laura Fiscus Mrs. Coletta Foote Wayne and Kathy Foster The Foundation for the Roman Catholic Diocese of Altoona Fountain of Living Water, Inc. Fraternal Order of Eagles-MD State Auxiliary Fraternal Order of Police – Keyser Lodge #111 Frederick Douglas High School Alumni Association, Inc. Mrs. Barbara Fridinger Friends of Frostburg Friendship Haven Church Frostburg SDA Church Fulfilling the Dream: The Southeast 67 Scholarship Mildred Garlitz
---	---	--	---

Patrons (continued)

\$2,500 – \$4,999*

Bob and Marsha Garner Garrett County Business and Professional Women's Club Garrett County Community Action Committee, Inc. Dr. William D. Gentry, Jr., P.A. Mrs. Jeanne Gerson Dr. and Mrs. Nick Giarritta Cheryl Gilton Glass Services of Cumberland Goldsmid-Black, Inc. of Maryland Goodwill Mennonite Home, Inc. Government of the District of Columbia Grantsville Lions Club Greater Altoona Career & Technology Center Mr. James V. Grubb Frank Hager Hagerstown Professional Firefighters Local #1605 Gene and Nancy Hall Mary Jackson Hall Siobhan Halmos Hampshire High School Hancock Middle Senior High School Hancock Panthers Athletic Booster Club Ms. Karyl L. Hansen Haynal Family Mr. Edward Hendrickson Kurt Hoffman and Vicki Peterson Home Ground, Inc. Ms. Mary O. Huebner I Have A Dream Foundation of Washington DC International Paper Company Iron Furnace 5K Run F. Daniel Jackson, M.D. J.C. Blair Memorial Hospital Paula K. Jilanis Rex and Beverly Johnson Robert and Julia Johnston Scholarship Robert and Sharon Kazary Mr. and Mrs. Dave Keech Donna and Ronald Kenney Mr. Michael Kerns Doris A. Kessell Myung-Sup Kim, M.D. David Dwight Kimble Scholarship Mary L. King Kiwanis Club of Bedford Knights of Columbus Ron and Cherie Krug Lee Initiatives, Inc. Mrs. Frances Leibfreid	Mr. Arnold R. Lewis Little Washington Civic Association Mr. and Mrs. Robert F. Lloyd Deborah Logsdon Lonaconing Hall of Fame Arthur Gene Long Mr. John J. Long Merwin C. Ludwig Educational Trust Fund, Inc. Dr. David P. Lustig, D.M.D. MAC-ISA Cheryl Maistros Scholarship Fund In Memory of Chad Malone MANSEF Maple Mountain Industries Jacqueline L. Marsh Mr. and Ms. Robert J. Martin, Jr. Mr. and Mrs. Douglas S. Martz Maryland 4-H Foundation, Inc. Maryland-District of Columbia Society of AARC Maryland Forest Association Maryland Sheriff's Institute Drs. Molly and Giovanni Mastrangelo Ms. Louise I. Maust Lena McClain Trust McCrory Corporation Mrs. Pamala S. McKenzie McLaughlin Educational Trust Mr. James E. Meade John N. Mehanna, M.D. Jim and Linda Mellon Menno Haven, Inc. Merrill Lynch, Pierce, Fenner & Smith, Inc. Mid-Atlantic NATO Douglas O. Michael Thomas and Ruth Miles Scholarship Fund Mrs. Linda Miller Miss Cumberland Scholarship Program John and Judy Moore Dr. and Mrs. Rocco C. Musso Mr. and Mrs. Joseph T. Musteric National Marbles Tournament National Wild Turkey Federation, Inc. Nationwide Foundation The NATSO Foundation Mr. and Mrs. Douglas B. Nave Cheryl and Steve Nelson New Covenant United Methodist Church Mrs. Colleen Norris	Northern High School Class of 1959 Oldtown Lions Club Oneida Indian Nation Option Care Owens Scholarship Patriot Federal Credit Union Phi Theta Kappa of Allegany College of Maryland Pilgrim Rest Baptist Church Roger and Jo Powers Jane L. Pownull Tom and Diane Preaskorn Prince Hall FM Charitable Fund Progressive Group Alliance The Public Education Foundation Quarry Ridge Corporation Raven Run Church of the Brethren Mr. and Mrs. Samuel E. Reckley Red Rock Enterprises, LLC Mr. Robert A. Reinhard Mr. Jerry F. Rice Dave Ritchey Mr. Wayne D. Robertson Rotary Club of Hancock Mr. A. Timothy Rowan Ms. Sue Rowan Rebecca L. Ruppert Ruritan National Foundation Scarpelli Family Second Baptist Church Southwest SECU State Employees Credit Union Select Specialty Hospital - Johnstown, Inc. Seven Springs Shady Grove Adventist Hospital Shanksville Stonycreek School District Mr. John R. Shelton Dr. Stephen Skupas Deborah Ann Smith Milford and Joyce Smith Dr. and Mrs. James M. Snider So Others Might Eat Somerset Cambria County Tavern Association Somerset County Fair Association Somerset County FFA Somerset County Junior Livestock Sale Scholarship Fund Somerset Trust Company Mrs. Molly L. Somerville Southern Fulton Alumni Southern Garrett County Senior High School	Southern Garrett High School Alumni Association Southern Management Corporation Special Operations Warrior Foundation Dr. Wayne and Betty Spiggle Spoerls Pontiac-Cadillac, Inc. Bill and Karen Stair Standard Bank State Highway Administration Nancy J. Stepp Sterling Mets, L.P. Tara Streeter Tom and Jaime Striplin Mrs. Maureen Swogger Kathleen H. Taylor Ms. Helen L. Thorne Timbrook Automotive Town of Oakland The Transplant Foundation Tri-State Roofing and Sheet Metal Company The Ulman Cancer Fund for Young Adults United Student Aid Funds, Inc. VFW Central City Post 7457 Dr. and Mrs. Clarence Vincent The Walker Foundation Mr. William Walsh, Esq. Wamba Caravan # 89, International Order of the Alhambra Wards Chapel United Methodist Church Washington County Sports Hall of Fame Waynesboro Hospital Auxiliary West Virginia Health Care Foundation Mr. F. Bruce White Rhonda Sperry Wiles Susan E. Will Jim Williams Williamsburg Community School District Witmer Foods Mr. and Mrs. Jerry R. Womack Woodmen of the World Charley Wooten Grant Program Dr. Glenn O. Workman, Jr. Wyckoff Industries, Inc. Youth Advocate Programs, Inc. Dr. and Mrs. Jack Zealand
---	--	---	--

Partners

\$1,000 – \$2,499*

4-H and FFA A.O.R.N. of Baltimore Aaron's Jewelers AARP Suitland Maryland Chapter #939 ABWA Conococheaque Charter Chapter ACT Personnel Service Adventures in Travel Aftermarket Auto Parts Alliance, Inc. Aid Association for Lutherans AIM Kenneth Albright Allegany College of Maryland Faculty Association Allegany College of Maryland Forestry Alumni Association Allegany High School Class of 1962 Allegany-Garrett County Volunteer Fire & Rescue Association Ann Allen Alvin ISD Education Foundation, Inc. American Dental Association American Legion Auxiliary – Dept. of Maryland, Inc. American Legion 42 Post Morris Frock American Legion Gold Star Post 191 American Legion – The Joseph C. Herbert Post No. 222 American Legion Keystone Post 444 American Legion Post No. 60 American Outfitters American Powder Metallurgy Institute Mr. Donald A. Amoroso Mr. Charles L. Amos AMVETS Department of Maryland Service Foundation, Inc. Anonymous APB Management Herbert M. Armstrong Arts Place, Inc. Asbestos Workers Local 2 Memorial Scholarship Fund Ashlyn's Angels Association for Career and Technical Education Association of Brethren Caregivers AVON Foundation David N. Aydelotte, Sr.	Mr. and Mrs. George Baker Dr. Thomas C. Baker Mr. John H. Balch Baltimore County Fraternal Order of Police-Lodge #4 Bank of Charles Town BASF Corporation Bayada Home Health Care Bayard-Union Alumni Association The Beacon Institute, Inc. Bedford County Builders Association Bedford County Junior Miss, Inc. Bedford-Everett Area Vocational-Technical Bedford Lions Club Bel Air Garden Club Believers in Christ Fellowship Ministries Scholarship Fund Bell Atlantic Foundation Ruth Berkley Berlin Brothers Valley School District Bernie Scholarship Awards Program Best Friends Foundation Beta Sigma Phi Beta Zeta Chapter, Zeta Phi Beta Sorority, Inc. Bethel Grange Hall Cemetery Bethlehem Baptist Church The BFA Foundation, Inc. Mr. J. David Bingham Black Professional Men, Inc. Ms. Joy L. Blankenship Harry C. Bodie The Bold Foundation Mrs. Elizabeth H. Bolyard Bill and Carolyn Bond The Boston Foundation Boy Scouts of America Boys & Girls Club-Washington County, Inc. Mr. W. Patrick Brady Mr. Michael E. Brant Vicky L. Brenneman Insurance Braun Business Management Dr. and Mrs. George M. Breza John W. Brill Memorial Foundation Shirley L. Brinkman, RN Larry J. and Marilyn C. Brock Gaylord and Shirley Brooks Steve and Maureen Brooks Ms. Kristi L. Brotemarkle Mr. Cheston H. Browning, III The Brunswick Foundation, Inc. Wanda F. Bryant Loc. 009	Sherry L. Buffenmyer M. Kathryn Burkey Mr. Scott D. Burseson Business and Professional Women's Foundation Calvary Baptist Church, Inc. Camp Allegheny Campbell Chevrolet Canton Lincoln High School Alum Association, LLC Capital Spirits Career Opportunities Through Education, Inc. Carolina Missionary Baptist Church Ms. Cathy L. Carpenter John E. Carroll, D.D.S. Carroll Lutheran Village, Inc. Carson Scholars Fund, Inc. G.W. Carver National Alumni Association Catholic Community Services Centenary United Methodist Church Women of Faith Center for Community Action Central Assembly of God, Inc. Central Scholarship Bureau Centreville High School Alumni Association Richard L. Cerutti Scott J. Cessna Charleston Area Medical Center Chartered Life Underwriters The Chesapeake District of Civitan International Inc. Chestnut Ridge Alumni Athletic Association, Inc. Chestnut Ridge Christian Fund Chevron Phillips Chemical Company Cheyenne & Arapaho Tribes BIA Fund Children's Home Foundation Christ Church of Beaver Springs PA Church of the Brethren Mr. and Mrs. Richard J. Cioni Citizens National Bank City of District Heights Civilian Marksmanship Program Class of 1975 Allegany High Clayton Electric Clifton Civic Improvement Society Ms. Susan L. Clucas Collington Foundation, Inc. The Columbus Foundation Commercial Concepts, AI, Inc. Community Baptist Church	Community Colleges of the Appalachia Region, Inc. Community Foundation of Anne Arundel County Community Foundation of Fayette County, PA Community Foundation for Greater Buffalo Community Wellness Coalition, Inc. Bill and Sandy Cones Confluence Lions Club Mrs. Catherine Connor Conrail Scholarship Continental Development Corporation Contractors' and Homeowners' Supply Company Mr. and Mrs. Rick Cooper Copiers Plus Zachary A. Corbin Memorial Scholarship Fund Mr. Harry L. Cornelius Cornerstone Baptist Church Mrs. Judy Cosgrove Crawford Heritage Foundation Patricia M. Crawford Sherman R. Crawford, Jr. Elizabeth Jill Crayne Croatian Fraternal Union of America Corlista M. Crowe CROWN Beverage Packaging USA Mr. and Mrs. Arthur Crum Cumberland Farms, Inc. Custom Floors The Daily News Dalla Valle Funeral Service Danville Community Church Daughters of the American Revolution Ms. Angie Davis Mrs. Glenn (Leona) Davis Mr. Hamilton C. Davis Dr. and Mrs. John S. Davis, D.D.S. Mr. Jack K. Day Mr. Richard Deckerhoff Defiance Alumni Scholarship Fund Karen and Jerry Delaney Michael and Susan Dell Foundation Department of Health & Mental Hygiene Mr. and Mrs. William L. Detrick David and Jeanie DeWitt Kathy A. Diehl Louis and Terry S. DiPasqua District of Columbia Housing Authority
--	--	---	---

Partners (continued)

\$1,000 – \$2,499*

Ms. Christa DiUbaldo Document Solutions, Inc. Janis E. Dolly Mary Barnes Donnelley Family Foundation Dominion Energy Mr. and Mrs. Stanley Dougan Dublin Community Scholarship Melinda K. Duckworth Eagles FOE State Aerie WV East Hills Engineering Associates Eat'nPark Ebenezer Baptist Church Ebenezer United Methodist Church Edenwald Educational Services, Inc. Emmanuel Episcopal Church EMT Club Jennifer Engelbach Engelking Engineers Club of Cumberland Enlisted Association of the National Guard of the USA EOD Memorial Committee Episcopal Ministries to the Aging, Inc. Erickson Living Management Erie Community Foundation ESB Memorial Scholarship Fund Estes Express Lines Craig Etchison Ms. Connie Evans Everett Cash Mutual Insurance Co. Faith United Baptist Church, Inc. James Farrior Foundation, Inc. Mrs. Janice G. Feagles Federal Employee Education & Assistance Fund Mr. Alexander Ference Fibred-Maryland, Inc. Fidelity Bank of Philadelphia Dr. Augusto F. Figueroa, Jr. Darius & Ruth Fike Scholarship Financial Trust Corporation Dr. and Mrs. William S. Firey First Baptist Church First Baptist Church of Burlington First Baptist Church of Highland Park, Inc. First Commonwealth Bank First Marine Division Association First Philson Bank First Presbyterian Church- Cumberland Dr. and Mrs. Huot Fisher Mr. and Mrs. Jimmy D. Flanagan W. Robert Flanigan Florence Mining Company	A.B. Flores, M.D. Flying J, Inc. F.N.B. Wealth Management- Commons Family Charitable Trust Mr. Leland Folk Alice and Eugene Ford Foundation Forest Landowners Association Foresters Fort Foote Baptist Church Keysha Carol Foster Memorial Scholarship Fund Foundation for the Roman Catholic Diocese Foundation of the National Student Nurses' Association The Foundation Schools Fox Technologies, Inc. Francis L. Cardozo Senior High School Frankfort Athletic Booster Club Franklin Fulton Adams County Fraternal Order of Police – Fort Cumberland Lodge #90 Timothy Frazee Scholarship Frederick County Alumnae Chapter of Delta Sigma Theta Sorority French Camp Academy Dr. and Mrs. Curtis Friedenberg Friendship Council Fulton County 4H / Show and Sale Committee G&S Coal Company Garden Club of Cumberland Mr. Robert G. Garner, Sr. Garrett County Memorial Hospital Medical Staff Garrett Regional Medical Center Garrett Soil Conservation Gateway Motors GBU Foundation Geisinger Genealogical Society of Allegany County George's Scholarship Foundation Mr. Gorman E. Getty, III Ms. Keyoung J. Gill Global Automotive Aftermarket Symposium, Inc. Glosser Bros. Good Shepherd Ministries Ms. Anne L. Gormen Grand Assembly of Maryland Order of Rainbow for Girls Grand Chapter D. Ross Vansant Scholarship Foundation Grand Chapter of Royal Arch Masons of Maryland	Grand Commandery District of Columbia Knights Templar Grant County Mulch, Inc. Grantsville Post 214 American Legion Great American Rivalry Series iHigh, Inc. Mr. and Mrs. Gary E. Green Pamela and James Green GTE Scholarship Program William Guibranson Scholarship Fund H.H.A.A. Scholarship Fund Senator John J. Hafer, Jr. Ms. Regina Hamm, CPA Mr. Daniel E. Hammontree Hampstead Lions Club Hancock High School Class of 1958 Hancock Lioness Lion Club Deborah and Homer Hardinger Mr. James B. Harrold, Sr. John Hartman Mary Yockus Hartman E.L. Hayes Public Charter School Health Care and Retirement Corporation Hedgesville Alumni Association Mr. Donald Hedrick Mr. and Mrs. Gerald N. Hess Mr. Harold C. Heym, Jr. Mary Ellen Platt Higgins April Lynn Higson Hilltop Auto Center Ms. Cynthia J. Hodges Mrs. Eleanor C. Hodges Royce and Nancy Hodges Mrs. Amelia A. Hoff J. Pete Hofmeister Hollander Counseling & Consulting, Inc. Home Run Benefits Consulting LTD. Leah Hoover Memorial Foundation Hospitality High School of Washington DC Bonnie C. Hospodavis Thea Pensyl Hosselrode Bobby Hott Memorial Mr. C. E. Howell Jim and Diana Howell Mr. Edward Huber, Jr., CPA John and Peggy Hughes Mr. Jeffrey A. Humbertson Hunter Douglas Fabrication Huntingdon Area School District Hustontown Forbes Road Alumni Association Jeff and Kathy Hutter	Hyndman Middle Senior High School IA Construction Corporation I.B.E.W. Local Union 307 Idaho Community Foundation Immanuel Presbyterian Church Independent Dialysis Foundation International Business Machines Corporation International Chapter P.E.O. Sisterhood Inverness Florida Kennel Club, Inc. Iowa Tribe of Kansas and Nebraska JBJ Livable Communities & Resource Foundation, Inc. Jefferson County Chapter 09-00 Izaak Walton League of America Mr. and Mrs. Philip J. Jenkins Mr. Clifford H. Johnson Robert & Julia Johnston Scholarship Fund Jolly Roger, Inc. Mrs. Mary L. Jones Judges Athletic Association Junior Achievement of Southwest PA, Inc. Kappa Alpha PSI Foundation of Metropolitan Baltimore Ms. Donnelle L. Keech Kellers Express Mortgage Financial Services Ken Lantzy Finest "40" The Kennel Club of Philadelphia Kentucky Fried Chicken Foundation, Inc. H. Lynn Kerns Memorial Scholarship Fund Mr. Jon S. Ketzner Keyser High School Athletic Booster Club Mr. David E. Kirk Cindy Knotts Kohls Kids Who Care H.R. and Helen Konhaus Scholarship Fund Michael Kovach Memorial Scholarship Mr. and Mrs. James R. Kreiger Janet A. (Murray) Krogel Labor Commission of Utah Mr. and Mrs. Joseph H. Laco Ladies Ancient Order of Hibernians Lakeside Images Landis Office Center Charlotte and Paul Lapp LaVale Dairy Queen LaVale United Methodist Church
---	---	---	---

Partners (continued)

\$1,000 – \$2,499*

Mr. Justin Layman Sharon L. Leasure Lee Regional Health System Auxiliary William and Rebecca Lewis Dr. and Mrs. John P. Light The Likens Family Mr. Donald E. Lilya Lions Club of Paw Paw Lonaconing Motors Loyal Order of the Moose Keyser Lodge #662 Mr. Richard A. Luhring Roger W. Lynch Memorial Scholarship Fund Darcy MacLachlan Memorial Scholarship Mail Handlers Local 305 Dr. and Mrs. Hugh E. Malamphy Manatee Kennel Club, Inc. Matthew and Teresa Marafino March of Dimes Birth Defects Foundation Marriott Hospitality High PCHS Martin Legacy Foundation Company Martin Luther King, Jr. Education & Scholarship Fund, Inc. Mr. Robert J. Martin, Sr. Maryland Alliance of PKU Families, Inc. Maryland Emergency Management Association Maryland National Guard Youth Challenge Foundation Maryland Occupational Therapy Nancy T. Masood Matthews Memorial Baptist Church – Wendell P. Russell Sr. Patrick and Nicole (Barbe) Mattingly Mr. and Mrs. Charles S. McColley David and Loretta McDonald McDonald's Washington, D.C. Regional Mrs. Charlotte A. McGowan Mr. Mike McGreevey Mr. Dennis McKenzie Robin R. McKenzie Terry M. McLarney Dr. Diane S. McMahan Ms. Eithne M. McMullen MD State Young American Bowling Alliance MEAEOPP- College Goal Sunday Memorial Hospital Employees' Association Meritus Medical Center Auxiliary, Inc.	Mr. Robert Merrill Mr. Dale L. Merritt Metropolitan A.M.E. Church MGH, Inc. Dennis Michael Memorial Scholarship Fund Michael Land and Investments, LLC Don and Mary Middleton JJL Miller Foundation Sally and Jeff Miller The Miss Frostburg Scholarship Organization Miss Maryland Scholarship Organization Miss Maryland Scholarship Pageant Dr. Robert R. Mitter, Jr. Modern Woodmen of America Ms. Elizabeth A. Moody Mr. and Mrs. George H. Moody Moorefield High School Moose International, Inc. John W. Morley Morrison's Cove Home Von Mosser Motor City Auto Parts Motor City Toyota Chevrolet Geo Buick Mount Ennon Baptist Church Mount Jezreel Baptist Church Mount Olive Baptist Church MSI Scholarship Mt. Olivet Presbyterian Church Mt. Sinai Baptist Church Mr. and Mrs. James E. Mullan Ms. Grace Muller Multicultural Career Intern Program, Inc. Dr. J. L. Murray, Jr. Herman W. Myers Napoleon Area School District NASP, Inc. National Bank of Keyser National Christian Foundation National City Bank National FFA Foundation, Inc. National Hot Rod Association National Society Colonial Dames XVII Cen. Kevin Neilson New Community Foundation New Futures New Southern Rock Baptist Church NHRA Championship Drag Racing Mrs. John G. Nicklin North American Communications, Inc. Virginia P. Northcraft	Northwestern Frederick County Civic Association Cindy Giantomenico Nye Oak Crest Village, Inc. Oakhurst Tea Room Oakland-Mt. Lake Park Lions Club Office Technologies Association Mr. Joseph F. Oglebay Oldtown School Christine J. O'Rear Overnite Transportation Company Brenda L. Owens Stephen and Amy Owens Pacific Woodtech Corporation PA State Foster Parent Association Parents Coaches Association Virginia Parsons Passageway Scholarship Foundation Thomas Patterson Memorial Scholarship Elizabeth A. Patton Paw Paw High School Alumni Association Pearl Scholarship Pearson Education Peninsula Community Foundation Penna Association of FFA Pennsylvania State Troopers Association Pennsylvania Tavern Association Pepsi-Cola Bottling Company of Cumberland Dave and Dianne Peters Pheasants Forever, Inc. Philip Morris Scholarship Program Photo-Genics Ms. Vivian C. Pittman PNC Institutional Investments Potomac Valley Pharmacy Consulting, LLC Powlen Equipment Company, Inc. Mr. Carl M. Pratt Presbyterian Homes, Inc. The Joe Prest Educational Trust Fund Meghan E. Price Memorial Scholarship Ms. Robin Price Prince George's Chamber of Commerce, Inc. Prince George's County Lodge No 1778 BPO Elks Prince Hall Grand Lodge Lynda McGill Radow Michael Rapp Lt. Col. USMC (RET) James Raver, M.D.	Rawlings Lioness Club Raystown Ambulance Service Ms. Dawn M. Reese Regional Institute for Children and Adolescents, Inc. Mrs. Betty Reinhart Mr. Robert H. Reinhart Dr. and Mrs. Francisco Reyes Kesi Gilford Reynaud Memorial Foundation Jeff and Elizabeth Rhodes Ridgeley Gold Star Post #6452 Lynne Riley Ms. Linda B. Ringler LaAnna Jo Roberts Mr. Donald P. Robinson Rockingham County 4-H Massey H. Roe Youth Foundation, Inc. Mr. and Mrs. James E. Rollins Romney Loyal Order of Moose Lodge #1371 Rotary Club of Erie Rotary Club of St. Mary's County Mrs. Gail E. Rotruck Geri Rowe Mr. Wayne L. Rugh Caroline H. Sagal Nasra A. Sakran Bob and Judith Salathe Salisbury PTO The Salvation Army The Salvation Army-Somerset Service Center David Sanford Eric Sanner Tim and Diana Sanner The Saxton Liberty High School Alumni Association Saxton Lions Club Mr. and Mrs. Michael Schindel Scholar's Edge Ms. Mary Ann Schrock The Doug and Betsey Schwab and Family Foundation, Inc. Mr. and Mrs. Ed Schwarz Seabee Memorial Scholarship Association See Forever Foundation The Seeing Eye Dr. Jean M. Seifarth Mr. David B. Sensabaugh Sentry Trust Company Shade High School Activity Fund Shade Township Class of 1946 Scholarship Fund Shade-Central City Schools Susan L. (Lamberson) Shaffer Mrs. Elizabeth B. Shank
---	--	--	---

Partners (continued)

\$1,000 – \$2,499*

- | | | | |
|------------------------------------|------------------------------------|------------------------------------|-------------------------------------|
| Mr. Page T. Shanklin, Sr. | Mr. William Stevens | Valley Lumber Company | WHS Alumni Association, Inc. |
| Mrs. Roberta Sherman | Steve's Pharmacy | Valley Rural Electric | Mrs. Brenda L. Wiland |
| Michael T. Shockey | Steward's Ministries | Cooperative, Inc. | Williams Concrete Company |
| Harjit S. Sidhu, M.D. | Dr. James D. Stickler | The Valor Award Scholarship | Eric Williams Scholarship Fund |
| Mr. and Mrs. Larry W. Silber | Ms. Laurie E. Stolen | Fund, Inc. | Ms. Elizabeth G. Wilson |
| Silicon Valley Community | Mr. Donald E. Stone | Veterans of Foreign Wars of the | Scott and Lisa Wilson |
| Foundation | Stoystown Lion's Club | U.S./Somerset Post No. 554 | Mr. David G. Winfield |
| Mr. and Mrs. Robert D. Simmons | Student Transportation of | VonHoffmann Graphics, Inc. | Buzzy Witmer Scholarship Fund |
| Ms. Vera A. Skitarelic | America Education Foundation | Wagner Scholarship Committee | Dr. and Mrs. Kenneth D. Witmer, Jr. |
| Slovak Educational Club | Summit Radiology Associates | Liz and Jody Wagner – Land | Wood Acres Tree Specialists |
| SMART Scholarship Funding | Sunco Limited | Design Landscaping | Woodcock Valley Lions Club |
| Corporation | Super Shoe Stores, Inc. | Mrs. Betty Waingold | Woodland Owners of Southern |
| Ann Marie Smith | Superfos Packaging, Inc. | Mr. and Mrs. Jay W. Walbert | Alleghenies |
| Daniel Smith | Swanton Community Center | Jonathan R. Walburn, M.D. | Woodmen Of The World |
| Kay Baker Smith | Sykesville-South Carroll Rotary | Margaret Waldmann | Woodmen of the World-Spencer |
| Mrs. Kristi J. Smith | Club | Beverly J. Walker | Graham Memorial Scholarship |
| Mr. and Mrs. Larry Smith | Syracuse University | Ms. Doris Walter | Fund |
| Dr. Rae Ann Smith | Casper R. and Polly Taylor | Alan Walters | Rod Workman |
| John R. Smyth, Jr. | Mr. Ronald L. Taylor | The War Wagon Warriors | Myron and Letty Wotring |
| Snow Hill Rotary Club | Teamsters Locals #771 | Warm Springs Middle School | David and Theresa Woy |
| Matthew Snyder | Third National Bank Trust | Mr. David Warner | Suzanne M. Wright |
| Society of American Foresters | Department | Washington County Antique | WVA Secondary School Activities |
| Richard Soderman | Mr. and Mrs. Paul T. Thomas | Tractor Club | Committee |
| Solomons Nursing Center | Mary Lou Thompson | Washington County Hospital | YMCA of Hagerstown, |
| Somerset County Dairy | Thurgood Marshall Academy | Nurses Alumni Association | Maryland, Inc. |
| Promotion Committee | Town of Deerpark Lions Club | Washington County Medical | York County Dental Society |
| Somerset County Economic | Town of Hancock | Society Alliance | Auxiliary |
| Development Council | Larry S. Trail | Washington County Technical | Mr. David L. Young |
| Sonlight Curriculum Foundation | The TrainingSource, Inc. | High School | The Youth Outreach Foundation |
| Sons of the American Legion | Tri-Star Mining & Georges | Washington County Water & | Cathy and David Zirk |
| Post 222 | Creek Stone & Gravel, Inc. | Sewer | |
| South Anne Arundel Lions Club | Tri-State Farm Toy Collection Club | Watson Publications, Inc. | |
| Foundation, Inc. | Trustees of McDonough Charity | Waynesboro Beneficial Fund | |
| South River High School | School | Joan Weaver, RDH | |
| Southern Fulton High School | Kate Lynn Tummino | Sara Welch Foundation | |
| Southern Fulton School District | Turkeyfoot Fish and Game | Robert A. Welik, M.D. | |
| SPARK | Association, Inc. | Charles Russell Wellons | |
| The Spartanburg County | Turnbull, Hoover & Kahl, P.A. | Foundation | |
| Foundation | Tussey Mountain School District | WEPCO Federal Credit Union | |
| Sparrows Point High School | Two-Way Radio Service | West Penn Energy Association of | |
| The Speaker's Society | UAW-GM Scholarship Program | Desk & Derrick Clubs | |
| Sperry Drilling, Inc. | Richard Uihlein | West Virginia Forestry Association | |
| David and Joyce Spicer-White | United House of Prayer | Western Maryland Chapter | |
| Sprint | United Methodist Women Davis | Charter Life | |
| Spoerlein Scholarship | Memorial | Western Maryland Chapter of | |
| Squires Electrical | United Steel Workers Local No. | Independent Free Appraisers | |
| St. John's Episcopal Church | 308 | Western Maryland Distributing | |
| St. John's United Church of Christ | United Steelworkers of America | Company | |
| St. Paul's United Methodist | Upchurch Funeral Home | Western MD-Memorial Hospital | |
| Church | UPMC Bedford | Alumnae Association | |
| Stage Left Theatre, Inc. | Mr. Lucian Urbanski | Westmar High School | |
| Diane L. Stakem | Dr. Jose L. Valdes | Wharton's Electric | |
| Mr. Charles Steiner | Diane Valentine | Ken and Alicia White | |

We are thankful for the individuals and businesses that have supported the Foundation at the Colleagues (\$500 - \$999) and Friends (\$100 - \$499) level. If you would have any inquiries about your level of support, please contact the Foundation Office at 301-784-5200.

Words of Gratitude from our Students

(cont. on page 28)

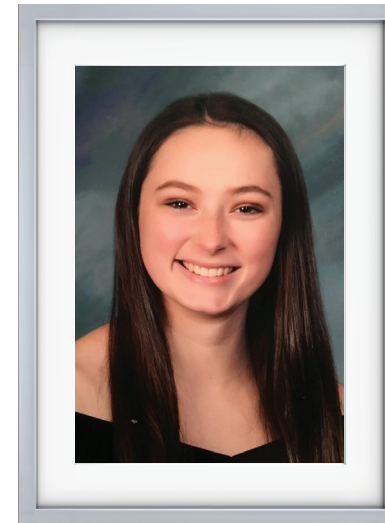

ALYVIA BISER

“Allegany College of Maryland is the best decision I could have made. The immense scholarship opportunities, engaging courses and kindhearted staff have made going to college a stress free and worthwhile experience.”

Allegany County Opportunity Scholarship

Scholarship Program Overview: The Allegany County Commissioners understand the impact of Allegany College of Maryland and the education and job training provided to the community. Funds are provided to eligible community residents to receive education and job training, bettering themselves and the community.

FY 2022 Fast Facts

- Recipients of this investment represent every community in our County.
- Students from every public and private school in Allegany County, as well as homeschooled and GED students, have been awarded funding through this program.
- Recipients have included students from nearly every major/curriculum.
- The age range of recipients is from 18-58, with an average age of 22.
- The Allegany County Opportunity Jump Start Early College Scholarship is providing assistance to students from the Allegany County Public Schools who receive free and reduced-cost school meals. This \$100-per-course award covers the full family cost for taking a three-credit course.
- The Allegany County Opportunity Merit Scholarship encourages academic excellence. 276 awards have been made.
- The Allegany County Opportunity Tuition Subsidy for Credit Students is intended to offset tuition costs not covered by federal or state aid or by other support. 152 awards have been made.
- The Allegany County Opportunity Continuing Education and Workforce Development Scholarship supports Allegany County residents who are taking Professional and Workforce Training. 107 awards have been made.



Annual Giving Recognition

TITANIUM

\$5,000 plus

PLATINUM

\$2,500 - \$4,999

GOLD

\$1,000 - \$2,499

SILVER

\$500 - \$999

BRONZE

\$100 - \$499

Titanium

\$5,000 plus

American Legion Fort Cumberland Post #13	Gene Haas Foundation	Powell Family
Anonymous	H. Burt and Mary Ann L. Hiester	Powell-Wise Charitable Trust
Kathleen (Oursler) Bailey	Mr. and Mrs. Charles Himmler	Pueblo of San Ildefonso
Carl and Jane Belt	Joe Howser Charitable Corporation	Salish Kootenai College
The Belt Group of Companies	Helen M. (Hixenbaugh) Hull	Scholarship America
The Board of County Commissioners	Independent Catholic Foundation	Dr. Allan Scott
of Allegany County, MD	Kim and Marion Leonard	Scott Electric Foundation, Inc.
Boggs and Company Wealth Management	Marine Corps Scholarship Foundation, Inc.	Mr. and Mrs. Paul G. Shircliff
Coleman P. Brown, II	Maryland Plastic Surgery	Dr. Jack Shreve
Ronald D. Bryant	The Lilitta Nash McKaig Foundation	Mr. and Mrs. Jack Smouse
Sarah Butler and Family of Nashelle Jones	Edward O. Metz	Elaine Kelley Solomon
Chick-Fil-A/Remarkable Futures	Mr. and Mrs. Donald Moran	State of Maryland- DHCD-Central Finance
Closed Loop Medicine, Ltd.	George and Naomi Murphy	UNCF
Community Trust Foundation	Nason Medical Center	United Rentals
Dr. and Mrs. Gary Cook	National Board for Respiratory Care, Inc.	Mr. Gary Wagner
Thelma Frances Crist Trust	Harry H. and Faye I. Newman	Western Maryland Health System
Mr. and Mrs. James P. Flanigan	Private Foundation	Foundation, Inc.
Fort Hill High School	Northrop Grumman Innovation Systems	William Mac Wilson
Mr. Art H. Gehauf	Patriot Education Fund	Mr. and Mrs. Robert Woodworth

Platinum

\$2,500 - \$4,999

AHEC West	The Carl Del Signore Foundation, Inc.	Pittsburgh Foundation
The Alee Family	Carl J. Donald	The Public Education Foundation
Allegany College of Maryland Massage	George's Creek Promotional Council	Reeves Foundation
Therapy Club	Wesley and Katherine Gordon	Dave Ritchey
Anonymous	Cindy and Bill Harbel	Mortimer C. and Elizabeth Ann Schaidt
Cynthia S. Bambara	Gale and Martin Heavner	Southern Garrett High School
The Bartlett Tree Foundation, Inc.	David and Elaine Jones	Alumni Association
Nancy and Glenn Beall Foundation	LaVale Lions Club	Verizon Communications
Central Pennsylvania Community Foundation	Doug and Michele Martz	Wamba Caravan # 89, International
Chessie Federal Credit Union	McCrorry Corporation	Order of the Alhambra
The CIRI Foundation	Merrill Lynch, Pierce, Fenner & Smith, Inc.	Ms. Mary Ann Wilson
Community Foundation of Washington	Moran Scholarship	
County, Inc.	Neall Family Charitable Trust	

Gold

\$1,000 - \$2,499

ACT 1st Federal Credit Union	Centenary United Methodist Church	Anne Avirett Dilts
Allegany Chiropractic Center	Civilian Marksmanship Program	Dominion Energy
Anonymous	The Columbus Foundation	Darius & Ruth Fike Scholarship
Bayada Home Health Care	Community Foundation for	First Peoples Community
Bedford County Garden Club	the Alleghenies	Federal Credit Union
Bedford Rural Electric Cooperative, Inc.	Community State Bank of Orbisonia	Flintstone School
C and I Thinning	Corlista M. Crowe	Wayne and Kathy Foster
Canton Lincoln High School Alum	Cumberland Hot Stove League	Fraternal Order of Eagles-MD State
Association, LLC	Mrs. Judith A. DeHart Davis	Auxiliary

Gold (continued)

\$1,000 - \$2,499

Glass Services of Cumberland	Mid-Atlantic NATO	Sparrows Point High School
Dr. and Mrs. Peter Halmos	Mount Savage United Methodist Church	Spoerlein Scholarship
Siobhan Halmos	Mountain Ridge High School	St. Paul's United Methodist Church
Bernard Harris	New Community Foundation	Staggers, Heare, and Whiteman, P.A.
Hedgesville Alumni Association	New Southern Rock Baptist Church	Bill and Karen Stair
Horatio Alger Association	Oakland-Mt. Lake Park Lions Club	Dr. James D. Stickler
International Union of Operating	Oldtown United Methodist	Tara Streeter
Engineers	Brenda R. Paul, DDS, PC	Mr. and Mrs. Paul T. Thomas
Clarence Kean Trust	Pilgrim Rest Baptist Church	The TrainingSource, Inc.
Mr. and Mrs. Dave Keech	Potomac Federal Credit Union	James D. Wagner, Jr.
Mr. Michael Kerns	Potomac Highlands Pathology Associates, PA	Washington County Teachers Federal
Jeff, Tracy, JT and James Kirk	Ms. Dawn M. Reese	Credit Union
Mrs. Janet L. Knisley	Mr. G. Victor Reuschlein	Charles Russell Wellons Foundation
Lee Initiatives, Inc.	Rotary Club of Cumberland	WEPCO Federal Credit Union
William Lynn Scholarship	Amanda W. and Ron A. Ruthenberg	Western Maryland Health System Auxiliary
Martin Legacy Foundation Company	Tadd and Sandy Schwab	Youth Advocate Programs, Inc.
Maryland 4-H Foundation, Inc.	Dr. Jean M. Seifarth	Larry and Linda Zajdel
Maryland Tree Farm System	Shade-Central City Schools	
Mr. and Mrs. John J. McMullen, Jr., Esq.	Silicon Valley Community Foundation	
Meritus Medical Center Auxiliary, Inc.	Somerset County Junior Livestock Sale	
Douglas O. Michael	Scholarship Fund	

Silver

\$500 - \$999

Allegany College of Maryland	Mrs. Paula Fuller	Kenneth Newton
Student Council	Garrett County Memorial Hospital	Virginia P. Northcraft
The Allegany County Retired School	Medical Staff	Brenda L. Owens
Personnel	Garrett Regional Medical Center	Thomas Patterson Memorial Scholarship
Allegany High School	Genealogical Society of Allegany County	Photo Checkout, Inc.
Allegany High School Class of 1962	Great American Rivalry Series iHigh, Inc.	Raystown Ambulance Service
Allegany Soil Conservation District	Mr. and Mrs. Gary E. Green	Mrs. Orrie John Rider
Allegany-Garrett County Dental Society	Hancock Lions Club	Dr. William and Lisa Rocks
American Association of University Women	Mr. Edward Hendrickson	Mary L. Ruddell
American Red Cross	Marion D. Herriott Scholarship Fund	Drs. Snodgrass and Ryan
Anonymous	Royce and Nancy Hodges	Nancy J. Stepp
Francis N. Brown, D.D.S.	Kurt Hoffman and Vicki Peterson	Mrs. Maureen Swogger
Ms. Joy Rae Brown	Mr. Jeffrey A. Humbertson	Town of Oakland
Burlington Fire Department, Inc.	Jackson Charitable Fund	Liz and Jody Wagner - Land Design
Character Counts Washington County	John P. Jones	Landscaping
MD, Inc.	Ms. Anne Krieg	Dr. and Mrs. Gary L. Wagoner
Class of 1975 Allegany High	Ron and Cherie Krug	The Lillian T. Walker Family
Joan Clark Conaway	Mrs. Martha J. Lashbaugh	War Memorial Hospital Inc. Development
County United Way, Inc.	Deborah Logsdon	Fund
Carl and Nancy Crislip	Sandra Magruder	WCBC Broadcasting Studios
Cumberland Valley Optimist Club	Michael and Laurie Marchini	Betsy Weimert Memorial Fund
Everett Area High School	E. Lowell Markey	West Virginia Health Care Foundation
Alumni Association	Mr. and Ms. Robert J. Martin, Jr.	Mark Widmyer
Franklin Leonias Fatkin, Jr.	Shauna N. McQuade	Dr. Beverly Wilcox
Mrs. Janice G. Feagles	Sally and Jeff Miller	Marc and Marcia Zanger
Frankfort Athletic Booster Club	Mrs. Oliver H. Nadeau	

Bronze

\$100 - \$499

Albright & Son, LLC	Hetty Jo Athey	Ruth Berkley
Ms. Cheryl L. Alter	Bob Baldwin	Darrell and Cathy Blank
Mrs. Jamie Andres	Autumn M. Becker	Larry and Deborah Boggs
Marilyn Anzlovic	Laurie (Johnson) Bender	Shea Bonarigo

Jim and Renee Bone
 John and Jennifer Bone
 Mrs. Doris S. Borg
 Larry J. Boyd
 Shirley L. Brinkman, RN
 Barbara A. Browning
 Sherry L. Buffenmyer
 M. Kathryn Burkey
 Ralph and Heidi Buser
 Barbara A. Cadwallader and Family
 Ms. Agnes L. Castleman
 Melanie Chapman
 Sandra Conner
 Contractors' and Homeowners' Supply Company
 Terry and Sally Cover
 Ms. Deborah A. Cowder
 Mr. Garland L. Crabtree
 Ms. Sarah R. Crall
 David and Jeanie DeWitt
 Kathy A. Diehl
 Ms. Melanie Pratt Dimaio
 Mr. Robert Douglas
 Melinda K. Duckworth
 Egle Nursing & Rehab Center
 Mr. Patrick Fanning
 Mr. Timothy J. Farrell
 Thomas B. Finan, Jr.
 Laura Fiscus
 Ms. Sandra L. Foreman
 Mr. Thomas Fram
 Ms. Debra L. Frank
 Ms. Margaret M. Gacki
 Joseph L. Garrett
 Greene Street Properties, LLC
 Greener Lawn Care
 Deborah A. Greise
 Ms. Heather Greise
 Paul E. and Penny K. Haberlein
 Ms. Karyl L. Hansen
 Deborah and Homer Hardinger
 Scott Harrah
 Health Matters Urgent Care
 Mary Ellen Platt Higgins
 April Lynn Higson

J. Pete Hofmeister
 K. Renae Holt
 Anna Horevay
 Bonnie C. Hospodavis
 Robin W. Imgrund
 Ms. Ann Jennings
 Rex and Beverly Johnson
 Stephen and Judy Jones
 Carol A. Kauffman
 Robert and Sharon Kazary
 Ms. Donnelle L. Keech
 Mr. Paul H. Kemp
 Christina Kilduff
 Cindy Knotts
 Michael and Cathy Levitas
 Cathlene M. Lindberg, Esquire
 M & M Bake Shop
 Jacqueline L. Marsh
 Mr. Joseph B. Martin
 Nancy T. Masood
 Kathy Mattingly
 Harvey W. May Jr.
 Mrs. Nancy McCormick
 Georgene and Rich McKenzie
 Robin R. McKenzie
 Dr. Diane S. McMahan
 Ms. Eithne M. McMullen
 Gaye S. Meyer
 Brian J. Michalski
 Mrs. Linda Miller
 Paul Miller
 Mrs. Mary Ann Moen
 Kim S. Mouse
 Dr. Patrick M. Murphyt
 Dr. and Mrs. Rocco C. Musso
 Kevin Neilson
 Cheryl and Steve Nelson
 Northern Garrett County High School
 Nursing Graduation Classes Dec. 2021
 & May 2022
 Mr. Wayne Oster
 Potomac Valley Pharmacy Consulting, LLC
 Ms. Cecilia Preston
 Connell C. Reese
 Steven J. Robeson

Rebecca L. Ruppert
 Chandler Sagal
 Caroline H. Sagal
 David Sanford
 Mr. and Mrs. C.M. Sanner
 Tim and Diana Sanner
 The Segal Company
 Mary Splain Shrout
 Harjit S. Sidhu, M.D.
 Ann Marie Smith
 Vicki A. Smith
 Penny and Mike Smolek
 Capt. John and Mrs. Tammy L. Snedeker
 Cherie L. Snyder
 Curtis and Michelle Snyder
 Richard Soderman
 Mrs. E. Betty Spiggle
 Mrs. Martha Steele
 Dr. Howard Strauss
 Ms. Nancy L. Taylor
 Mr. Ronald L. Taylor
 The Benefit Team at Subscripts
 Kate Lynn Tummino
 William P. Valentine
 Mr. and Mrs. Michael R. Wade
 Joan Weaver, RDH
 Joe and Carolyn Weaver
 Ms. Elizabeth S. Williamson
 Mr. Roger Williamson
 Scott and Lisa Wilson
 David and Theresa Woy
 Suzanne M. Wright
 Suzanne Ziobro
 Mr. John F. Zipfel

Every effort has been made to be accurate in listing the name of each donor. If your name is misspelled, omitted, or listed incorrectly, we apologize. Please bring this to our attention in order that we may correct our records.

ALLEGANY COLLEGE of MARYLAND FOUNDATION
 12401 Willowbrook Road, SE | Cumberland, MD 21502-2596 | 301-784-5200

AN INVESTMENT IN Educational Excellence

Advantages of a Charitable Gift Annuity:

- You will receive income for life
- A portion of your income may be tax free
- You will receive an immediate income tax charitable deduction
- You know that you will be making a difference at

ALLEGANY COLLEGE of MARYLAND

GIFT ANNUITY RATES	
Age 50	4.2%
Age 60	4.9%
Age 70	5.9%
Age 80	7.6%
Age 90	9.7%

Gift annuities are not complicated. In exchange for your gift, the Foundation agrees to pay you income for the rest of your life.

**For more information call:
301-784-5200.**

We would be pleased to provide you with a free and confidential proposal for your review. Call today for more information.

Our Need, Access, and IMPACT

We are proud of the success of our students and the impact the College makes in our community, state, and region.

- > **Student Need** – Nearly 80% of students who attend Allegany College of Maryland are first-generation college students (U.S. Department of Education, TRIO).
- > **Local Educational Access** – Over 50% of all people from Allegany County who are enrolled in an undergraduate institution of higher education in Maryland are enrolled at Allegany College of Maryland. The Center for Continuing Education provides job training, professional development, and continuing education with nearly 7,000 registrations annually.
- > **Graduate Satisfaction** – Well over 99% of graduates were satisfied with their educational goal achievement.
- > **Economic Impact** –
 - ACM students enjoy an attractive 22.9% rate of return on their educational investment. The average ACM student's income increases by \$3.70 for every dollar invested.
 - The 2015 Brookings Institution Study ranked ACM among the top 20 community and technical colleges in the nation for the value they add to the future economic success of graduates.

ALLEGANY COLLEGE of MARYLAND
continues to serve the region in an important and unique way.



#GivingMadeEasy



In less than two minutes, you can make a tax-deductible gift to the ACM Foundation. Right from your phone, iPad, laptop or desktop computer, or other mobile device.



Visit www.givecampus.com/schools/AlleganyCollegeofMaryland to get started making your secure donation today!

Special Recognition of Foundation Donors

The Dr. Donald L. Alexander Library

*In recognition of the College's Third President,
Dr. Donald L. Alexander*
College Library

The Belt Mathematics Study Laboratory

*In recognition of Carl and Jane Belt
and the Belt Group of Companies*
Library, Room 119

The John Edward Brown Computer Technology Classroom

In recognition of John Edward Brown
Technology Building, Room 160

The Catherman Office Technologies Laboratory

In recognition of Mr. and Mrs. Charles S. Catherman
Technology Building, Room 102

Janet Zastrow Cook Willa Cather and Rare Book Collections

In recognition of Gary and Janet Cook
Library Special Collections

The Thelma Frances Crist Classroom

In recognition of Thelma Frances Crist
Humanities Building, Room 44

The Carl DelSignore Foundation Geology Laboratory

In recognition of the Carl DelSignore Foundation
Science Building, Room 12

The DuRocher-Woodworth Nursing Learning Center

In recognition of the DuRocher and Woodworth Families
Allied Health Building, Room 212

The Gilchrist Culinaire Café Gallery

In recognition of William and Jeanette Gilchrist
Culinaire Café Lobby

The Gilpin Room

*In recognition of the Gilpin Family
(Robert, Curtis, and Helen)*
College Center, Room 43

The Gipe Family Human Services Classroom

In recognition of Paul and Mary Gipe and the Gipe Family
Allied Health Building, Room 237

The Goodyear Tire and Rubber Company Room

In recognition of the Goodyear Tire and Rubber Company
Continuing Education Building, Room 15

The Dr. W. Ardell Haines Student Lounge

*In recognition of the College's Second President,
Dr. W. Ardell Haines*
College Center Student Lounge

The Charlotte and Ivan Hall Special Functions Room

In recognition of Charlotte and Ivan Hall
College Center Special Functions Room

The Iris Eustace Halmos Community Room

In recognition of Iris Halmos and the Halmos Family
Thomas Welcome Center

The H. Burt and Mary Ann L. Hiester Workforce Training Room

In recognition of Burt and Mary Ann Hiester
Continuing Education Building, Room 7

The Kate Dailey Hill Art Room

In recognition of Kate Dailey Hill
Humanities Building, Room 31

The Hinds Conference Room

In recognition of Thomas and Elizabeth Hinds
College Center, Room 150

The Clarence Kean Science Computer Room

In recognition of Clarence Kean
Science Building, Room 27

The Kirk Family Transition Program Room

*In recognition of the Kirk Family
(Jeff, Tracy, JT, James, and Nicole)*
Continuing Education, Room 7

The Leonard Workforce Development Training Room

In recognition of Kim and Marion Leonard
Continuing Education Building, Room 8

The Alma G. Logsdon Classroom

In recognition of Alma G. Logsdon
Humanities Building, Room 10

The Mazzocco Nursing Laboratory

*In recognition of the Drs. Victor E. and Gail O.
Mazzocco*
Allied Health Building, Room 205

The MeadWestvaco Room

In recognition of the MeadWestvaco Corporation
Continuing Education Building, Room 18

The George and Naomi Murphy Nursing Classroom

In recognition of George and Naomi Murphy
Allied Health Building, Room 201

The Howard and Audrey Naylor Family Writing Center

In recognition of the Naylor Family
Library, Room 115

The NCR Computer Operations Center

In recognition of the NCR Corporation
Technology Building, Room 7

The Nonnenmann Allied Health Study Lounge

In recognition of Earl and Georgianna Nonnenmann
Allied Health Building Student Study Lounge

The Phase Foundation Biological Science Classroom

In recognition of the Phase Foundation
Science Building, Room 28

The Powell Family Science Classroom

In recognition of Bob Powell and the Powell Family
Science Building, Room 29

The Ranjithan Nursing Classroom

In recognition of Vimala and Nagaratnam Ranjithan
Allied Health Building, Room 202

The Saville Nursing Computer Laboratory

In recognition of Buford and Gloria Saville
Allied Health Building, Room 267

The Smouse Forestry Classroom

In recognition of Jack and Dorothy Smouse
Technology Building, Room 105

The Stern Computer Laboratory

In recognition of Mark and Judy Stern
Technology Building, Room T-2A

The Marion and Richard Trevaskis Psychology Classroom

In recognition of Marion and Richard Trevaskis
Humanities Building, Room 45

The Thomas Welcome Center

In recognition of Dottie and Danny Thomas

The UPMC Western Maryland Nursing Simulation Laboratory

Provided by the WMHS Foundation
Technology Building, Room 211

The Vietnam Veterans of America Computer Laboratory

*In recognition of the Vietnam Veterans of America,
Chapter 172*
Humanities Building, Room 27

The Watters Automotive Technology Laboratory

In recognition of Mr. and Mrs. Thomas R. Watters
Automotive Technology Building, Room 15

The Western Maryland Health System Medical Laboratory

In recognition of the Western Maryland Health System
Allied Health Building, Room 251

The Margaret H. Zembower Office Technologies Laboratory

In recognition of Mrs. Margaret H. Zembower
Technology Building, Room 103

The Dr. Robert S. Zimmer Theatre

*In recognition of the College's Founding President,
Dr. Robert S. Zimmer*
College Center Theatre

Named Scholarships and Other Funds

ALLEGANY COLLEGE of MARYLAND FOUNDATION, INC.

ALLIED HEALTH FIELD

AAUW - Garrett Branch Allied Health Book Grant
Dennis and Gretta Afton
Allegany Cardiology Center
Allied Health Technician Scholarship in Memory of Suzy Avery
Kenneth Joseph Dougan Memorial
Heart Speak Spiker-Walbert
Hot Stove League
Darlene Jones Integrative Health Memorial
The Klingler Family
Kim and Marion Leonard
Scholarship for Integrative Health and Authentic Leadership
Drs. Magno P. and Barbara B. Roque
The Anne E. and William B. Wallace, Jr.
UMPC Western Maryland

ARTS AND SCIENCES/HUMANITIES

Art
Dudley Brown
Dudley Brown Memorial
Rev. George and Catherine Hazen Memorial
Travis L. Klingler Memorial
Gus Knieriem Memorial

AUTOMOTIVE TECHNOLOGY

Roy Durrett
Robert D. Kirk, II Memorial
Rhodes Memorial
Lawrence L. Wagner Memorial
Jacob Paul David Watters Memorial

BIOLOGY

Travis L. Klingler Memorial
Lester R. Martin Memorial and Robert J. Martin, Sr. Memorial by Robert J. Martin, Jr.
The Phase Foundation
Science

BUSINESS ADMINISTRATION/ MANAGEMENT/ACCOUNTING

Allegany County Chamber of Commerce Janet Kay (Mathews) Shroul Memorial
Allegany-Garrett Counties Chapter of the Maryland Municipal League
Carroll Boggs Memorial
Chessie Federal Credit Union
First Peoples Community
Federal Credit Union
Kelly-Springfield Tire Company
Gus Knieriem Memorial
Vincent G. Krug Memorial
Lynn C. Lashley Memorial
M & T Bank
Paul Garret Shircliff
Janet K. (Mathews) Shroul Memorial

CHEMISTRY

Ivan and Charlotte Hall
Clarence Kean Memorial
Travis L. Klingler Memorial

Lester R. Martin Memorial and Robert J. Martin, Sr. Memorial by Robert J. Martin, Jr.
The Phase Foundation
Science
James and Mildred Stickler Science

COMPUTER SCIENCE AND TECHNOLOGY

Allegany Aggregates
Donald M. and Thelma F. Brown Memorial
First Peoples Community
Federal Credit Union
George and Sue Foster Memorial
Helen A. Gilpin Memorial
Computer Science and Technology
Kelly-Springfield Tire Company
Math
Jim Ricker, Jr. Memorial
Drs. Magno P. and Barbara B. Roque
Zajdel Family

CONTINUING EDUCATION

Allegany County Opportunity
Continuing Education and Workforce Development
Continuing Education
LaVale Lions Workforce Development
Kim and Marion Leonard
Scholarship for Integrative Health and Authentic Leadership
George and Naomi Murphy
Real Estate
Marion and Richard Trevaskis Memorial
Western Maryland Health System
Continuing Education
Wilson Supply/Veryl Morgan Fund

CRIMINAL JUSTICE/ CRIMINOLOGY

Stanley J. Dougan Criminal Justice
Faith, Hope, & Images
Criminal Justice
Hot Stove League
Joseph Kimble for Criminal Justice
William F. Lashbaugh, Jr. Memorial
Vic Reuschlein
Walter W. and Dorothy B. Ruthenberg
Criminal Justice Memorial
Sheriff Donald Wade and Alda Wade Memorial

CULINARY ARTS

Carroll Boggs Memorial
Gateway Center
M&M Bake Shop

CURRICULUM NOT SPECIFIED

ACM Athletic
ACM Retirees Association
ACT 1st Federal Credit Union
Adult Education GED/EDP
Gerald Albright Heating & Air Conditioning Memorial
Drs. Donald and Alice Alexander
Allegany College of Maryland
Alumni Association

Allegany College of Maryland
Student Government Association
Allegany County High School
Student Council
Allegany County Opportunity
Jump Start
Allegany County Opportunity
Merit Award
Allegany County Opportunity Tuition
Subsidy for Credit Students
Allegany High School Class of 1948
Allegany High School Class of 1962
Allegany High School Class of 1965
American Legion Post #13,
Robert W. Hartssock
American Legion Post #13,
Robert W. Hartssock Memorial
Harold Appel Foundation
James Alfred Avirett Memorial
Dr. Cynthia Bambara
Bedford County
Ted and Miriam Bell
Belt Construction Group
Norma K. Blacke Bourdeau
Memorial

David Brotemarkle Memorial
John Edward Brown
Colleen Buckley English Scholar
Centenary United Methodist Church
in Memory of Ron Hampton
CITC Life Investment
City of Cumberland
William V. Collins Memorial
Community Investment Tax Credit
Thelma Frances Crist Memorial
Cumberland Lions Club Memorial
Cumberland Valley Optimist
Dedicated to Ronald Deter
Elijah E. Cummings
Foy Adams Curry Family Memorial
Dubins Entrepreneurial Fund
Faculty Association Emergency Fund
Thomas B. Finan, Jr.
Fort Cumberland Lodge #211
and Ohr Lodge #131
Foundation Ambassador
Bernice and Arthur Friedland
GFWC Junior Woman's Civic Club
of Cumberland
Curtis O. Gilpin Memorial
Helen A. Gilpin Memorial
Helen A. Gilpin Memorial Frankfort
High School
Helen A. Gilpin Memorial Vietnam
Veterans

Robert O. Gilpin Memorial
L. Michael Glick, M.D. Memorial
Goldsmith Family Foundation
Dr. W. Ardell and Wilma G. Haines
Gene and Nancy Hall - Making a
Difference
Iris Halmos Community Investment
Iris and Peter Halmos Foundation
Nicole Halmos
Cynthia and William Harbel, Jr.
Has-Beens, Inc.
Dr. Noreen Hayes Memorial
Hazen/Algonquin
Heltzel Family
The Hiester

Kate Dailey Hill Memorial
Charles J. Himmler Veterans
Thomas R. and Elizabeth Hinds
Memorial
Housing Authority of the City of
Cumberland Employees'
Iron Furnace 5K Run
H. Roger Jones Single Parent
Clayton C. Oster Memorial/Kelco
Credit Union
Bob Kirk Memorial
Susan L. Kirk Memorial
Robert W. Knisley Memorial
Charles E. Kolb & Doris H. Kolb
R. H. Lapp Mechanical Contractors
LaVale Lions Club
Alice S. and Richard R. Leonard
Memorial

Robert K. Lewis Memorial
Catherine and Margaret C.
Lindenfelser Memorial
Lowndes Family Memorial
Genevieve Magruder Memorial
David G. Martin, II Memorial
John and Pollyanna McVicker
James E. Mellon
Mount Savage Freemasons,
Kemp Lodge #154
Mountainside Marines
Detachment 1071
George and Naomi Murphy
Pathways for Success
Robert E. Pence Memorial Christian
Phi Theta Kappa
PNC Bank
The Powell Family
Ione and Dick Putnam
Quarry Ridge
Dan Reese Memorial Baseball
Rolyan
Joseph P. Rowley Memorial
Ronald Allen Ruthenberg Veterans
Memorial
Richard H. Saucer
Leonard and Jane Schwab Scottish
Rite Foundation
Tadd and Sandy Schwab
Allan A. and Veni Castle Scott
Sara and Ernie Spriggs Christian
St. Thomas' Circle
Marion and Richard Trevaskis
Memorial
Trojan Ambassador
Trust Bank
Vietnam Veterans of America,
Chapter 172
Rick Walbert Memorial
Lillian Taylor Walker Memorial
Alan J. Walters Memorial
WEPCO Federal Credit Union
Rick L. Twigg Memorial
West Virginia Regional Access
Western Maryland Building and
Construction Trades Council -
Robert E. Englebach, Jr. Memorial
Wilcox-Kegg Memorial
William L. Wilson, Jr. and Elizabeth
Gracie Memorial

DENTAL HYGIENE

Allegany-Garrett County
Dental Society
Kathleen Oursler Bailey
Francis N. Brown, D.D.S.
Dental
Dental Hygiene Merit-Based
William T. Fridinger, D.D.S.
Helen A. Gilpin Memorial
Dental Hygiene
Jeffrey W. Harbel Memorial
Hot Stove League
Joe Paul Dental Hygiene Equipment
Dorothy and David Roberson
Dental Hygiene Memorial
Drs. Magno P. and Barbara B. Roque
Sigma Phi Alpha
Marilyn Thomas Memorial
Woman's Civic Club of Cumberland

ENGINEERING

Allegany Aggregates
Douglas-Wilson
Kelly-Springfield Tire Company
Math
The Phase Foundation

FORESTRY

Allegany Soil Conservation District
Martin Gordon Memorial
Bartlett Tree Foundation
Bedford County Garden Club
Pat Charles Brown Memorial
Dr. William Cones Memorial
Cary Deffenbaugh Forestry
Alumni Association
Owen M. and Alicia K. Duffy
Memorial
Forestry
Jamie Lee Hall Memorial
Rex Harper Memorial Forestry
L. Gene and Pamela (Dittman)
Hoskins Forestry
Maryland Tree Farm/Family Forest
John Mash Memorial Forestry
Roger Pyle Forestry
Steve Resh 120/122 Forestry
Jack and Dorothy Smouse Forestry
Solomon Family
Dr. Glenn O. Workman, Jr.
John F. Zipfel

GENERAL STUDIES

Allegany-Garrett Counties Chapter of
the Maryland Municipal League
First Peoples Community
Federal Credit Union
George and Sue Foster Memorial
J. Goodloe and Esther B. Jackson
Memorial
WCBBC's Jim Robey Achievement

HOSPITALITY MANAGEMENT

Carroll Boggs Memorial
Gateway Center
M&M Bake Shop

HUMAN SERVICE ASSOCIATE

Kenneth Joseph Dougan Memorial
Rachel Coulehan Gehauf Memorial
for Social Work

Mary and Paul Gipe Memorial
Heart Speak Spiker-Walbert
Hot Stove League
Human Service Alummi
Darlene Jones Integrative Health
Memorial
Nashelle S. Jones Memorial
Drs. Magno P. and Barbara B. Roque
Anne E. and William B. Wallace, Jr.

INTEGRATIVE HEALTH

Heart Speak Spiker-Walbert
Hot Stove League
Darlene Jones Integrative Health
Memorial
Kim and Marion Leonard
Scholarship for Integrative Health
and Authentic Leadership
Drs. Magno P. and Barbara B. Roque

LEGAL STUDIES

Jean B. Burke Memorial
Charles S. Catherman Memorial
Office Technologies
Mildred I. Fretwell Memorial
Eleanor Rice Paralegal
Tracie Jean Werner Memorial
Margaret H. Zembower

LIBRARY RELATED

Dottie Thomas Library

MASSAGE THERAPY

Hot Stove League
The Klingler Family
Hilda M. R. Peterson Memorial and
Instructional Equipment
Drs. Magno P. and Barbara B. Roque

MEDICAL ADMINISTRATIVE ASSISTANT

Jean B. Burke Memorial
Charles S. Catherman Memorial
Office Technologies
Mildred I. Fretwell Memorial
Medical Assistant
Tracie Jean Werner Memorial
WMHS Foundation Healthcare
Margaret H. Zembower

MEDICAL ASSISTANT

Jean B. Burke Memorial
Charles S. Catherman Memorial
Office Technologies
Drs. Thomas Chappell and
Gwyn Harrison Health Care
Owen M. and Alicia K. Duffy
Memorial
Mildred I. Fretwell Memorial
Hot Stove League
Medical Assistant
Drs. Magno P. and Barbara B. Roque
Tracie Jean Werner Memorial
WMHS Foundation Healthcare
Margaret H. Zembower

MEDICAL LABORATORY TECHNOLOGY

Jeffrey W. Harbel Memorial
Hot Stove League
The Potomac Highlands Pathology
Dr. Giovanni Mastrangelo
Memorial
Drs. Magno P. and Barbara B. Roque
Molly Saunders-Bloom
WMHS Foundation Healthcare

MULTIMEDIA TECHNOLOGY

Judy DeHart Davis Communication
Arts Technology
J. Suter Kegg
WCBBC's Jim Robey Achievement

MUSIC RELATED

Chorus of the Potomac
Sandra D. Grandstaff Memorial

NURSING

ACM Student Nurses' Association
American Legion Post #13,
Thomas B. Finan Memorial
Rhoda Barton Memorial Nursing
Lion John Burkey Finish Strong
Ina F. McCloud Canada Memorial
Drs. Thomas Chappell and
Gwyn Harrison Health Care
Evelyn Cooper-Hott Memorial
CPB & RFB Children's Trust
Derrick Memorial Nursing
Ruth Deniker Donald Memorial
Nursing
DuRocher-Woodworth Scholarship
for Nursing
Leslie Maria Farrell-Layman
Helen A. Gilpin Memorial Nursing
Iris Eustace Halmos Nursing
Jeffrey W. Harbel Memorial
Hot Stove League
Margaret B. Keller Nursing
Ora Mae Lewis
May Family Nursing
Dr. Oliver H. Nadeau Memorial
Nursing
Nagaratnam Memorial
Brandi Nave Memorial Nursing
Earl M. and Georgianna M.
Nonnenmann Nursing
Nursing
Jane Lee Pownall Nursing
Drs. Magno P. and Barbara B. Roque
Dr. and Mrs. Sikander Sandhir
Nursing in Memory of
Mr. Brahma Nand and
Mrs. Shanti Devi Sandhir
Gloria and Buford Saville
Nancy Sembower Shircliff Nursing
Dorothy Simmons Nursing
Jack and Dorothy Smouse
Fort Hill High School Vocational
Jack H. Smouse Northern High School
Jack H. Smouse Nursing
Jack H. Smouse Southern High School
Karen and Bill Stair Nursing
Helen Stasko Memorial Nursing
Maureen K. Swogger Nurses
Christian Fellowship
Gary W. Wagner
Elizabeth Baron Weisman
WMHS Foundation Healthcare
Pauline Grace Wallis Memorial
Patricia Ann Murphy Wright and
Robert Dean Wright Nursing
Walter N. Yoder Memorial Nursing
Marcia and Marc Zanger
Marcia Ott Zanger

Dr. Oliver H. Nadeau Memorial
Nursing
Nagaratnam Memorial
Brandi Nave Memorial Nursing
Earl M. and Georgianna M.
Nonnenmann Nursing
Nursing
Jane Lee Pownall Nursing
Drs. Magno P. and Barbara B. Roque
Dr. and Mrs. Sikander Sandhir
Nursing in Memory of
Mr. Brahma Nand and
Mrs. Shanti Devi Sandhir
Gloria and Buford Saville
Nancy Sembower Shircliff Nursing
Dorothy Simmons Nursing
Jack and Dorothy Smouse
Fort Hill High School Vocational
Jack H. Smouse Northern High School
Jack H. Smouse Nursing
Jack H. Smouse Southern High School
Karen and Bill Stair Nursing
Helen Stasko Memorial Nursing
Maureen K. Swogger Nurses
Christian Fellowship
Gary W. Wagner
Elizabeth Baron Weisman
WMHS Foundation Healthcare
Pauline Grace Wallis Memorial
Patricia Ann Murphy Wright and
Robert Dean Wright Nursing
Walter N. Yoder Memorial Nursing
Marcia and Marc Zanger
Marcia Ott Zanger

OCCUPATIONAL THERAPY ASSISTANT

Dustin "DD" Darby Memorial
WMHS Foundation Healthcare

OCCUPATIONAL THERAPY ASSISTANT

Dustin "DD" Darby Memorial
Jeffrey W. Harbel Memorial
Hot Stove League
Dr. Sean McCagh Hooley Plunge
Drs. Magno P. and Barbara B. Roque
WMHS Foundation Healthcare

OUTDOOR ACTIVITIES

Robert D. Kirk, II Memorial

PHARMACY TECHNICIAN

Myron E. Blough Memorial
Drs. Magno P. and Barbara B. Roque
Dick Witt Pharmacy Technician

PHYSICAL THERAPIST ASSISTANT

Dustin "DD" Darby Memorial
Jeffrey W. Harbel Memorial
Hot Stove League
Progressive Physical Therapy (PTA)
& Rehabilitation Center
Drs. Magno P. and Barbara B. Roque
WMHS Foundation Healthcare

PHYSICS

Travis L. Klingler Memorial
Lester R. Martin Memorial and
Robert J. Martin, Sr. Memorial by
Robert J. Martin, Jr.
The Phase Foundation
Science

PRE-PHARMACY

Evelyn Cooper-Hott Memorial

PSYCHOLOGY/SOCIOLOGY

Nashelle S. Jones Memorial
Zajdel Family

RESPIRATORY THERAPIST

Drs. Thomas Chappell and
Gwyn Harrison Health Care
Sandy L. Fuller Memorial
Jeffrey W. Harbel Memorial
Hot Stove League
Del and Jan Markley for
Respiratory Therapy
William B. McKinley, Jr. Memorial
Mary S. and Thomas M. Mitchell
Memorial
George W. and Sally Rocks Memorial
Drs. Magno P. and Barbara B. Roque
Louise and George Schmitt
Respiratory Therapy
Bill and Karen Stair Respiratory
WMHS Foundation Healthcare

SCIENCE

Donald M. and Thelma F. Brown
Memorial
Kelly-Springfield Tire Company
Gus Knieriem Memorial
Walter J. and Grace H. Maxey
James and Mildred Stickler Science

SOCIAL WORK

Rachel Coulehan Gehauf Memorial
for Social Work
Darlene Jones Integrative Health
Memorial
Nashelle S. Jones Memorial
Drs. Magno P. and Barbara B. Roque

Words of Gratitude from our Students



DONNA MORGAN

“Being at Allegany College of Maryland has given me many opportunities to grow and become more independent. Without scholarships, I wouldn’t be able to achieve my goal of becoming a nurse.”



AARON KISNER

“I have been blessed to receive a multitude of help from scholarships here at Allegany College of Maryland. The scholarships I have received allow me to stay in school, and for that I am grateful.”

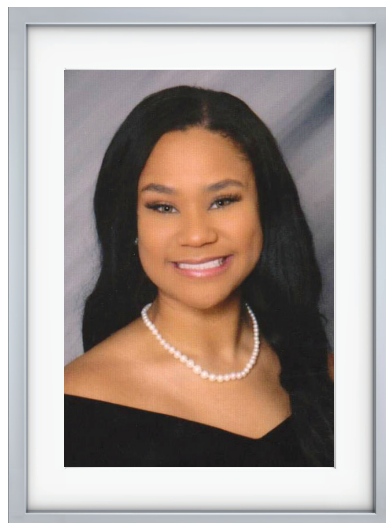

DEMAR'A GREEN

“Allegany College of Maryland has blessed me in so many ways with scholarships. I can’t thank ACM enough for everything they have done for me during a very difficult time for my family.”

Named Scholarships and Other Funds (continued)

TEACHER EDUCATION

Matthew and Antoinette Alexander Memorial
 Allegany County Teacher of the Year
 Allegany-Garrett Counties Chapter of the Maryland Municipal League
 May B. Bolt Memorial
 Dudley Brown
 Evelyn Cooper-Hott Memorial
 Dustin “DD” Darby Memorial
 Elizabeth Flake
 George and Sue Foster Memorial
 Jane Gates
 Sandra D. Grandstaff Memorial
 Ivan and Charlotte Hall
 Gus Knieriem Memorial
 Alma G. Logsdon
 William and Carrie Pfeiffer/K. Estella Mitchell Memorial
 Dottie Thomas Library
 Zajdel Family
 Droze G. and Margaret Hott Zembower

TRANSFER CURRICULUM

William and Jeanette Gilchrist Memorial
 J. Goodloe and Esther B. Jackson Memorial
 The Klingler Family
 Ralph R. Webster Memorial

OTHER SUPPORT OPPORTUNITIES

ACM Adjunct Faculty Excellence in Teaching Award
 ACM Board of Trustees Scholarship Fund
 ACM Campus & Community Promotion & Connection Fund
 ACM Impact Fund
 ACM - Western Maryland Works Fund
 Advanced Manufacturing and Industrial Maintenance Fund
 The Allegany Center of Lifelong Learning
 Allegany College of Maryland Associate Support Staff Fund
 Leslie Carole and Bill Allen Fund
 Animal Welfare Society Fund
 Annual Alumni Endowed Fund
 Appalachian Collection
 ASSA Student Relief Fund
 Automotive Technology Fund
 Steve Bazarnic Athletic Fund
 Bridges to Opportunity Driver’s Education Fund
 Campus Beautification
 Campus Facilities & Maintenance Improvements & Renovations
 CE Personal & Professional Development
 Sue Cerutti Historic Preservation Fund
 Civic Engagement and Student Learning Fund
 Community Trust Foundation - Massage Therapy Fund
 Continuing Education Community Services Enhancement
 Janet Zastrow Cook Willa Cather and Rare Book Collections
 Cultural Events and Performing Arts
 Dental Hygiene Supplies and Equipment Fund

Design, Print, and Mail Enhancement Fund
 Faculty Support and Recognition Fund
 Genealogical Society of Allegany County Fund
 General Multimedia Technology Fund
 General Scholarship Endowment Fund
 General Scholarship Fund
 Human Service Associate Civic Engagement Fund
 Integrative Health/Mind Body Medicine
 Susan L. Kirk Memorial
 Doris & Charles E. Kolb Child Center Support
 LaVale Lions Tri-State Math Contest
 LaVale Lions Workforce Development
 Library
 Maryland Community College Professional Development Fund
 Men’s Basketball Fund
 Miscellaneous Faculty
 Pathways for Success Support Fund
 PASSA Fund
 Phi Theta Kappa President’s Fund
 Physical Education and Athletic Fund
 Praxis I Incentive Fund
 George W. Rocks “Breath Above the Rest” Registry Exam Award
 Sandhir Nutrition Education Fund
 Sanner Award For Outstanding Teaching
 Serenity Garden & Labyrinth Service Learning and Civic Engagement Faculty Award
 Sister Mary Alice Belanger Award
 Charles Steiner Account
 Student Athlete Scholarship
 Student Food Assistance Fund
 Supernova Housing
 Technology Fund
 Transfer Fund
 Tutoring Assistance
 Veteran’s Center and Support Fund
 Walking Track
 Watters Other
 Dr. Glenn O. Workman, Jr. Tennis Fund
 Zembower Access
 Zimmer Fund

Economic Impact OVERVIEW FACT SHEET

Allegany College of Maryland plays a significant role in the local economy and is a sound investment from multiple perspectives. Students benefit from improved lifestyles and increased earnings. Taxpayers benefit from a larger economy and lower social costs. Finally, the community as a whole benefits from increased job and investment opportunities, higher business revenues, greater availability of public funds, and an eased tax burden.

INVESTMENT ANALYSIS

Student Perspective

- The average ACM student’s income increases by \$3.70 for every dollar invested in ACM.
- Students enjoy an attractive 22.9% average rate of return on their ACM educational investment.

Taxpayer Perspective

- Taxpayers gain \$13.6 million in added tax revenue and public sector savings.
- For every dollar of this support, taxpayers see a return of \$2.60 (in the form of higher tax receipts and avoided costs).
- State and local governments see an annual rate of return of 4.8% on their support for ACM.

Other Impact

- ACM Alumni currently employed in the regional workforce amounted to \$77.3 million in added income.
- ACM added \$106.7 million in income to the ACM Service Area economy.
- 1 out of every 30 jobs in the ACM Service Area is supported by the activities of ACM and its students.

September 2021 | www.economicmodeling.com



**ALLEGANY COLLEGE OF MARYLAND
FOUNDATION, INC.**

12401 Willowbrook Road, SE
Cumberland, MD 21502-2596

Electronic Service Requested

NON-PROFIT ORG.
U.S. POSTAGE PAID
CUMBERLAND, MD
PERMIT NO. 631